forester

1961

Digitized by the Internet Archive
in 2011 with funding from
CARLI: Consortium of Academic and Research Libraries in Illinois

http://www.archive.org/details/forester1961lake

The Forester

Lake Forest, Illinois
Lake Forest College

Editor. . .Paul Caay

Business Manager. . .Bonnie Brims

Advisor. . .Mrs. Ruth Winter

Administration
Page 3

Faculty
Page 30

Classes
Page 50

Organizations
Page 70

Activities
Page 114

Sports
Page 146

Seniors
Page 166

Directory
Page 184

Administration

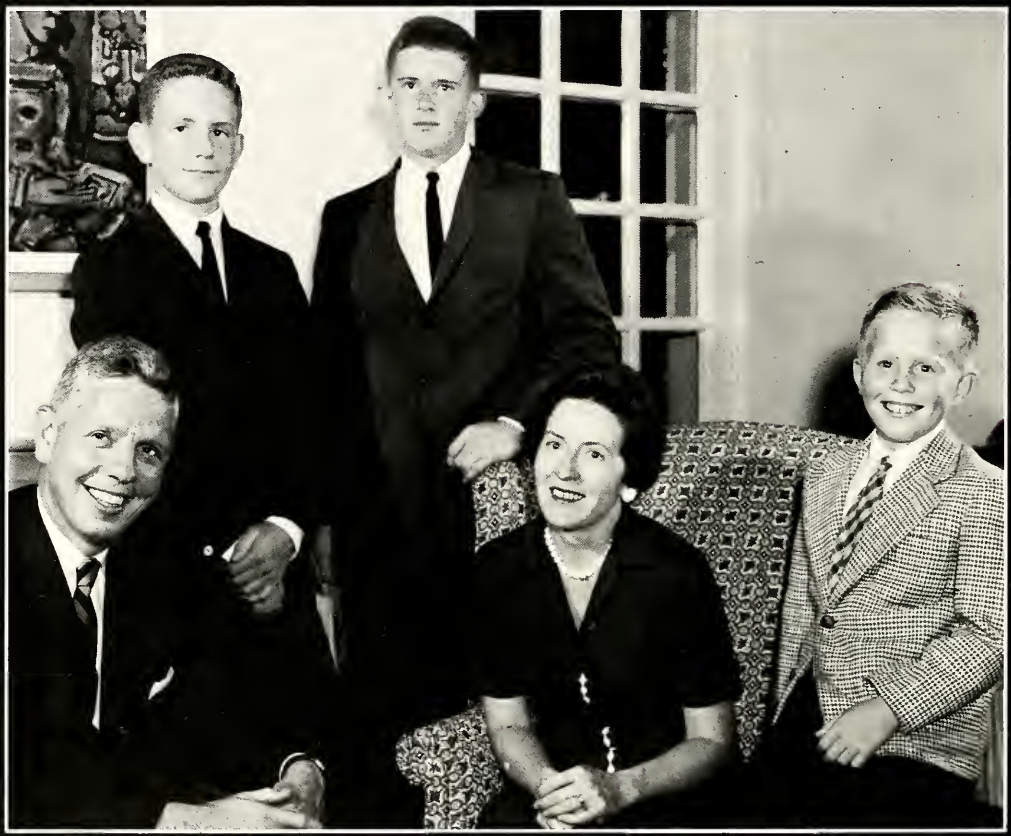

Dr. and Mrs. William Graham Cole
Sons: Graham, Edward, and Stephen

PRESIDENT

Dr. William Graham Cole
President of the College
Appointed 1960
B.A., Columbia College
B.D., Union Theological Seminary
Ph.D., Columbia University

We, the students of Lake Forest College, welcome, you, Dr. Cole, We sincerely hope that we may live up to your expectations as you have to ours.

As President of the college since the fall of 1960, you have demonstrated your interest in us through co-ordinating our student activities, both intellectual and social. Yet, the Lake Foresters feel indebted to you for far more than this. We have gained a friend, sincere and capable of developing the mutuality that links the student body to the President.

Mrs. Eve Cavagna
Administrative Assistant

Mrs. Helen E. Hurd, A.A.
Secretary to the Vice President

VICE

William L. Dunn, Ph.D.
Vice President and Dean of the College

Mrs. Kay Haslach
Secretary to the Vice President

PRESIDENTS

Robert D. Amaden, Ph.M.
Vice President for Administration

DEANS

Marjorie French, Ph.D.
Dean of Women

Howard H. Hoogesteger, M.Ed.
Dean of Students

Mrs. Ruth Jackson
Secretary to the Deans

ADMISSIONS

John C. Hoy, M.A.
Director of Admissions

Mrs. Esther DeMerritt
Assistant Director

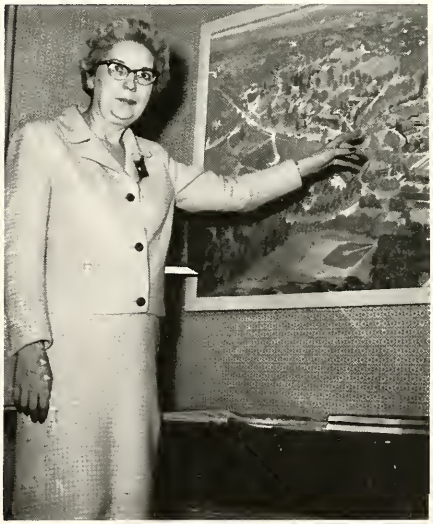

Mrs. Jane Landers, B.A.
Assistant to the Director

Mrs. Rose Thomas
Secretary

REGISTRAR

Ruthane Bopp, B.A.
Assistant to the Registrar

Mrs. Ruth Volpe
Registrar

LIBRARY

Mrs. Joan Wilts, B.A.
Assistant to the Librarian

Martha Biggs, M.S.
Librarian

Mary O'Bryant, M.A.
Assistant Librarian

Winthrop Nolte, B.A.
Executive Secretary

ALUMNI OFFICE

Mrs. Francis J. Smith
Secretary

BUSINESS AND

Paul LaDue, B.S.
Controller

John Munshower
Acting Treasurer and
Business Manager

Mrs. Kay Haslach
Secretary

Dorothy Daydiff
Payroll Clerk

Gwen Diemer
Payroll Supervisor

FINANCE

Mrs. Ruth Andersen
Cashier

Mrs. Valerie Trobec
Switchboard

Barbara Parmalee, B.M.E.
Insurance Officer

DEVELOPMENT

Mrs. Solly Wheeler
Secretary

Mrs. Blanch Coutts
Records Secretary

Mr. Jerry Patterson, B.A.
Director

Mrs. Ruth Winter
Director of College Community Program

PUBLICITY

Mrs. Ellen Mosey, B.S.
Director

STUDENT PLACEMENT

Mrs. Florence Krol
Secretary

MACHINE SERVICES

Grace Crone
Manager

Debby Berry

PHYSICAL PLANT

John G. Andersen
Director

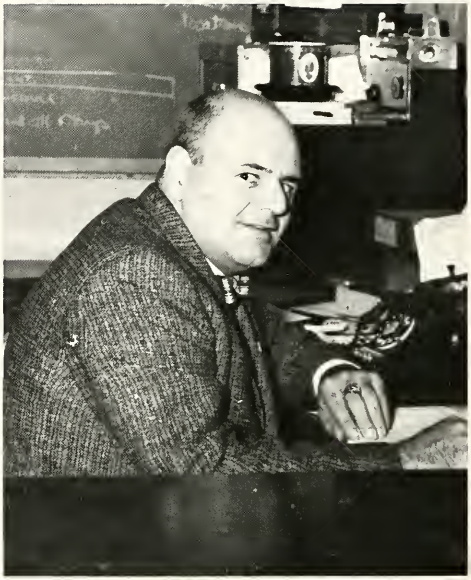

Charles Fieldstack
Assistant Director

DINING HALL

Ethel L. Lobdell
Dietician

HEALTH SERVICE

Dr. Paul H. Burgert
College Physician

Mrs. Margaret Fry Hartzo, R.N.
College Nurse

BOOKSTORE

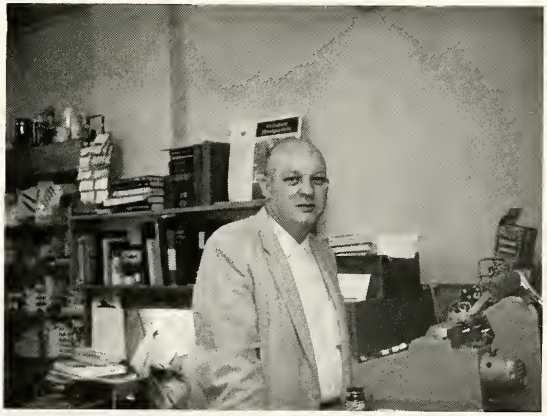

Harold Scott Page
Manager

Mrs. Merna C. Hotson
New Dorm

HEAD

Mrs. Beata Soderberg
Lois Durand Hall

RESIDENTS

Mrs. Elizabeth Claus
Annie Durand Cottage

Mrs. Lenore Harris
Alice Burhans Lodge

CHAPLAIN

Donovan Smucker, Ph.D.
Chaplain of the College

EVENING SESSION

Edwin C. Reichert, Ph.D.
Director

The Unsung Heroes of Lake Forest College

LIBRARY ASSISTANTS

Mrs. Joan Lee
Assistant Librarian

Mrs. Dee Hanke
Clerical Assistant

COFFEE SHOP

COMMONS

STAFF

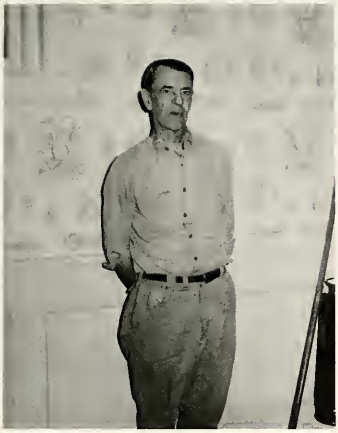

"Four score and seven years ago. . ."

"Of course you may have my autograph!"

"Put $5.00 on Fleetwood in the sixth."

"Did you get a chain letter, too?"

"We was framed!"

Lake Forest

Administration,

Faculty

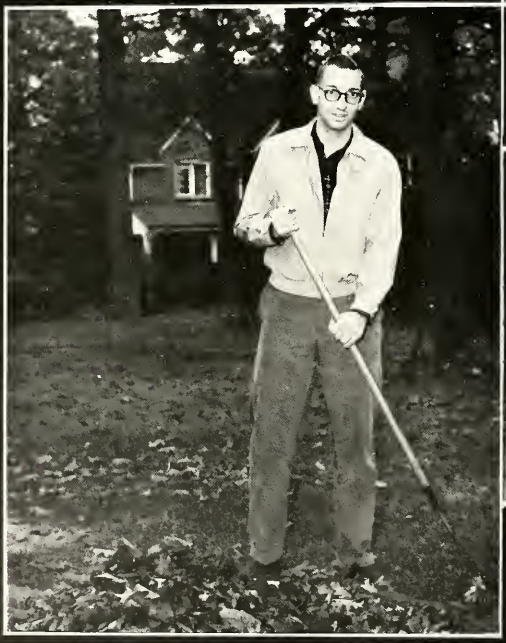

Relax,

In Diverse

Places

and

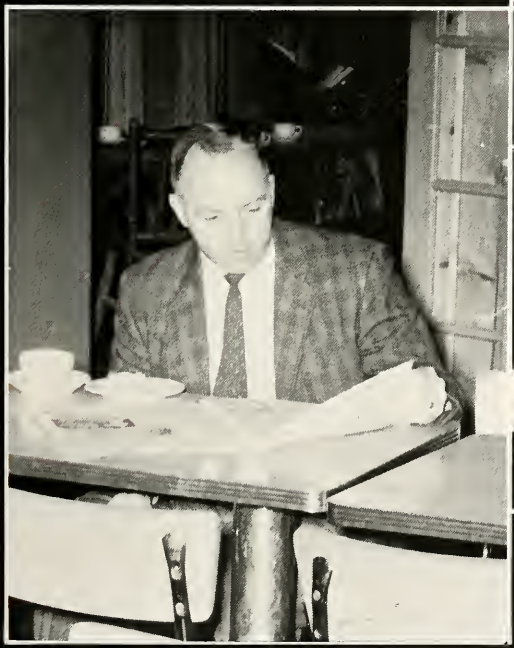

Ways.

Faculty

FACULTY

Dr. Arthur Voss
Chairman

Humanities

ART

ENGLISH

CLASSICAL AND MODERN LANGUAGES

MUSIC

PHILOSOPHY AND RELIGION

SPEECH AND DRAMA

FACULTY

Franz Schulze
M. F. A. Art Institute of Chicago
Associate Professor

ART

Helmut G. Van Flein
M. F. A. Univ. of Colorado
Instructor

Minerva Pinnell
Ph.D. Radcliffe College
Assistant Professor

FACULTY

Arthur W. M. Voss
Ph.D. Yale University
Professor

Harold R. Hutcheson
Ph.D. Yale University
Professor

ENGLISH

W. Gordon Milne
Ph.D. Harvard University
Professor

FACULTY

Rosemary E. Cawler
Ph.D. Yale University
Assistant Professor

Ann Louise Hentz
Ph. D. Ohio Stote University
Assistant
Professor

ENGLISH

Nancy Gamer
M.A. Mills College
Instructor

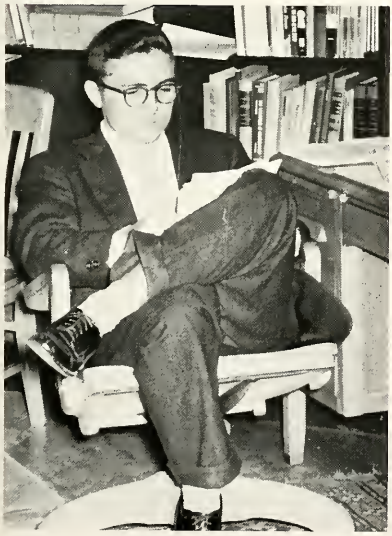

Allan C. Bates
M.A. Univ. of Chicago
Instructor

FACULTY

Madeline Ashton
Ph.D. Univ. of Illinois
Professor of Modern Languages

Ronald B. Williams
Ph.D. Univ. of Iowa
Professor of Romance Languages

Nicholas J. Wasylik
M.A. Columbia
Assistant Professor of Russian

LANGUAGES

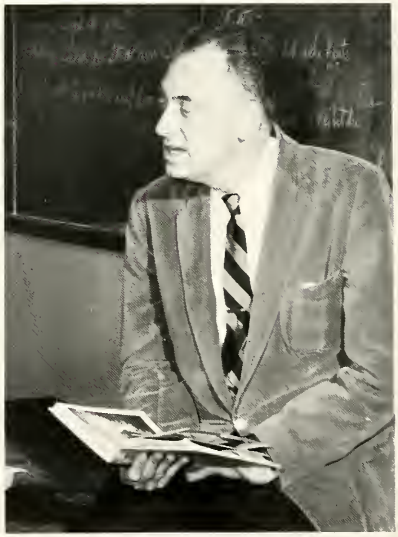

Marvin Dilkey
Ph.D. Cornell
Associate Professor

Henry Russell
M.A. Northwestern
Instructor

FACULTY

Marie Goff
Ph.D. Columbia Univ.
Instructor

Margaret Wilton
M.A. Northwestern Univ.
Instructor

LANGUAGES

Robert Huhn
Mus.M. Union Theological
Seminary
Instructor

MUSIC

Arnold Thomas
Mus. M.
Northwestern
Associate
Professor

Ruth Thomas
Mus. M.
Northwestern
Assistant
Professor

Ann Bowen
M.A. Columbia
Assistant
Professor

FACULTY

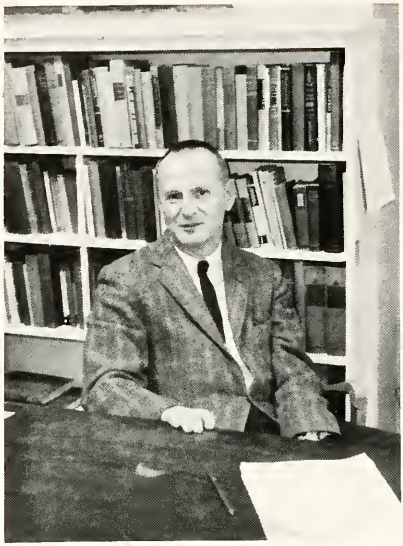

Robert Sharvy
Ph.D. Northwestern Univ.
Professor

PHILOSOPHY

Donald Bartlett
Ph.D. Yale Univ.
Associate Professor

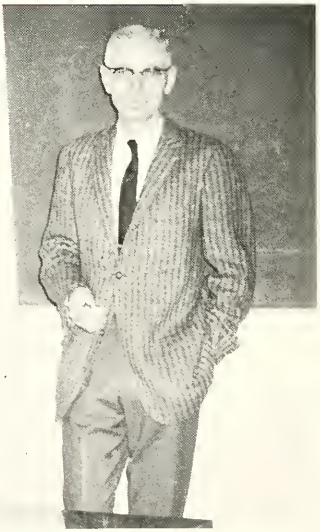

John Cook
Ph.D. Univ. of Nebraska
Instructar

RELIGION

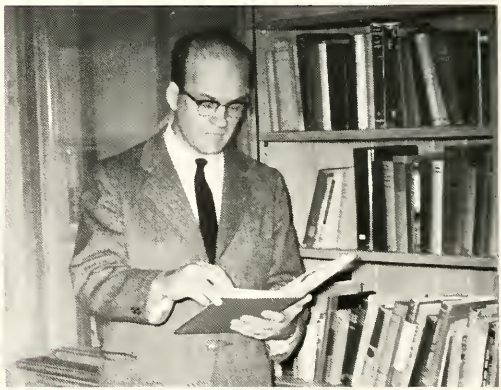

Donavan Smucker
Ph.D. Univ. of Chicago
Associate Professor

FACULTY

Robert Martin
Ph.D.
Northwestern
Professor

SPEECH

Arlene Byrne
M.A. Univ. of Wisconsin
Assistant Professor

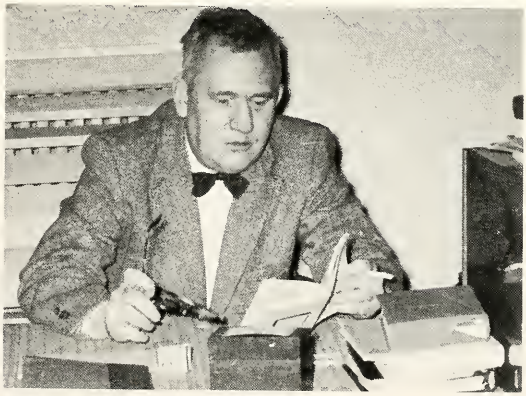

John Converse
M.A. Kent
State Univ.
Assistant
Professor

FACULTY

Dr. Richard W. Hantke
Chairman

Social Science

BUSINESS ADMINISTRATION

ECONOMICS

EDUCATION

HISTORY AND POLITICAL SCIENCE

SOCIOLOGY

FACULTY

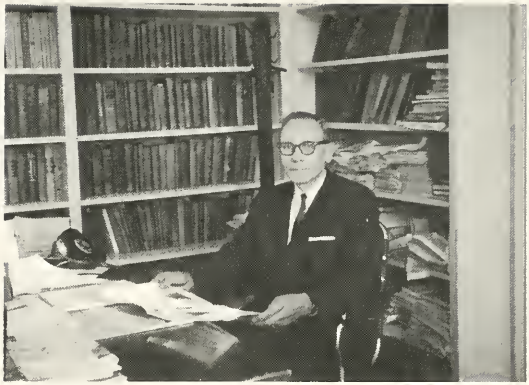

Herbert A. Nicholaus
Ph.D. Univ. of Wisconsin
Professor

ECONOMICS

BUSINESS ADMINISTRATION

Louis A. Keller
M.B.A. Northwestern Univ.
Associate Professor

H. Murray Herlihy
Ph.D. Univ. of Chicago
Associate Professor

FACULTY

Bertha Reynolds
M.S.C. Univ. of Denver
Assistant Professor

ECONOMICS

Peter Toscano
Ph.D. Univ. of Chicago
Assistant Professor

Rosemary Hale
M.A. American Univ.
Lecturer

EDUCATION

Edwin Reichert
Ph.D. Univ. of Minnesota
Professor

FACULTY

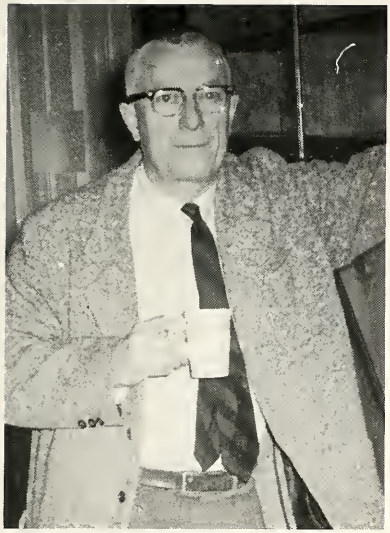

Richard W. Hantke
Ph.D. Univ. of Wisconsin
Professor

Walter W. Pese
Ph.D. New School for
Social Research
Professor

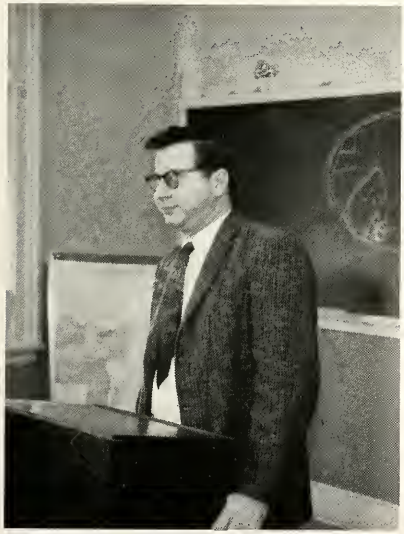

Carl Parrini
M.A. Univ. of Wisconsin
Instructor

George Kren
Ph.D. Univ. of
Wisconsin
Instructor

FACULTY

Norman E. Welling
B.A. Mount Union College
Instructor (also History)

Solly A. Hartzo
A.M. Columbio Univ.
Professor

POLITICAL SCIENCE

Donald E. Roos
Ph.D. Northwestern Univ.
Associate Professor
Sociology

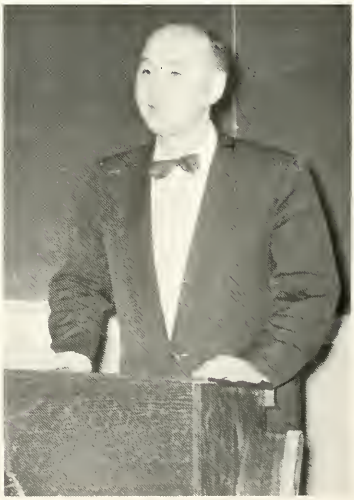

George Tomashevich
Ph.D. Univ. of Chicago
Assistont Professor

FACULTY

Dr. Edward O. North
Chairman

Natural Sciences

BIOLOGY

CHEMISTRY

MATHEMATICS

PHYSICS

PSYCHOLOGY

PHYSICAL EDUCATION

FACULTY

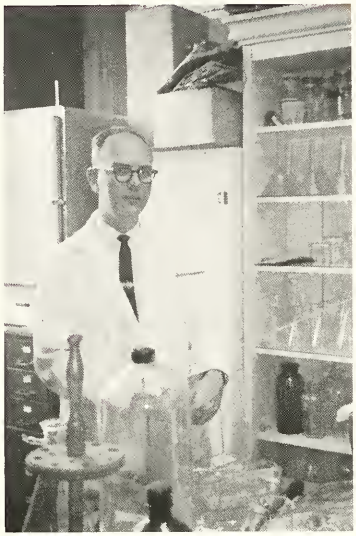

Charles D. Louch
Ph.D. Univ. of Wisconsin
Assistant Professor

Elizabeth T. Lunn
Ph.D. Northwestern Univ.
Professor

Kenneth W. Tucker
Ph.D. Univ. of California
Instructor

BIOLOGY

Elsie Hasskarl
B.A. Lake Forest College
Assistant

FACULTY

Edward O. North
Ph.D. Univ. of Illinois
Professor

CHEMISTRY

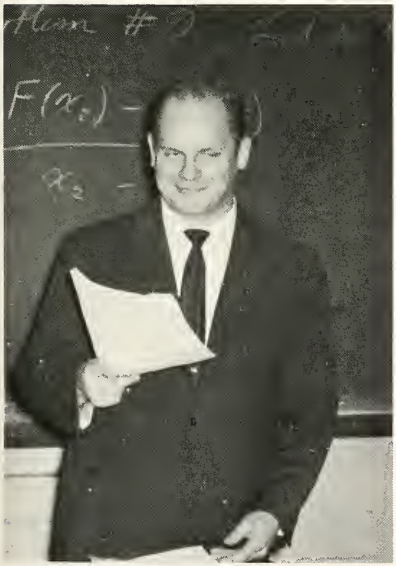

Alan J. Heckenbach
M.S. Northwestern Univ.
Instructor

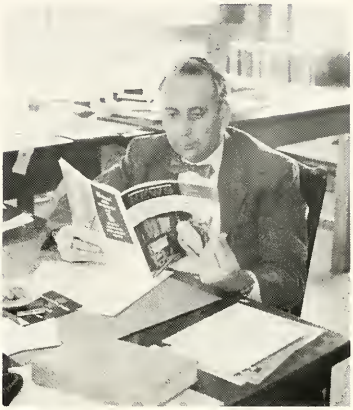

John W. Coutts
Ph.D. Purdue University
Associate Professor

MATHEMATICS

Lindley J. Burton
Ph.D. Harvard University
Associate Professor

FACULTY

Harald C. Jensen
Ph.D. Northwestern Univ.
Professor

Anthony M. Lemos
M.S. Univ. of Chicago
Instructor

PHYSICS

Randall Dunn
B.A. Lake Forest College
Assistant

John Gaito
Ph.D. University of Pennsylvania
Assistant Professor

PSYCHOLOGY

Ronald Forgus
Ph.D. Cornell
Associate
Professor

FACULTY

PHYSICAL EDUCATION

Margery M. Martin
B.S. Valparaiso Univ.
Instructor

Mildred R. Wellman
M.S. Smith College
Instructor

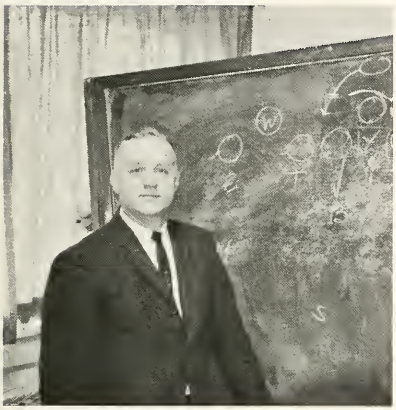

Nicholas J. Wasylik
M.A. Columbia
Assistant professor

Richard F. Triptow
M.A. DePaul University
Instructor

Alvin Hanke
M.A. Univ. of Wisconsin
Instructor

ses

FRESHMAN CLASS

Art

Bill

Most freshman classes are characterized by newness. This year's class, however, spells it with BIG capital letters. Having entered LFC with Dr. Cole, this class of '65 stands as the first class of the Future under aur new president's scheme of things. Characteristic of their "freshness" was the secret weapon they used to storm the sophamores defending the traditional greased pole during Freshmen-Sophamore weekend.

Freshmen government is handled by President Art Perivolidis, Vice-president Bill Duncan, Secretary Pam Engle and Treasurer Anne Purdy.

Anne Pam

A letter from home.

L. F. C.
"FRESHIE"

The beginning of the end.

Only her hairdresser knows for sure.

"Look Ma, I'm lavaliered!"

You wonder where the yellow went?

KAPPA SIGMA

Judy Greg

SOPHOMORE CLASS

The sophomore class had its beginnings during the interim period between the late President Johnson's administration and the advent of Dr. Cole. Despite the difficulties of that period, the class soon became noted for its contributions to leadership, high scholastic standing, and extensive social activities, including active participation in Sophomore Weekend and Sadie Hawkins Day. Leadership rests with these officials: president, Greg Manalli; vice-president, Tony Todd; secretary, Judy Shirey; and treasurer, Wig Pierson.

Tony

Wig

Bartok or Beethoven?

"Next patient, please."

High or happy?

"Next week, we've got to get organized!"

Freshmen take a hosing.

"Need a push?"

Handsome Edie

Dancing with a very short imaginary partner.

"Hello--Police?"

Baby Doll

The Statue of Liberty play.

JUNIOR CLASS

John

The Class of '62 was the last class to enter LFC under the old Johnson regime, and was in a unique position to view the many changes that have taken place since their freshman year.

This year, the Junior Class's major project--the Junior Prom--was held at the Crystal Ballroom of the Edgewater Beach Hotel where students and faulty enjoyed the entertainment provided by the Limeliters.

Class leadership for this successful Junior Year was provided by President John Blasingame, Vice-president Bob Barth, Secretary Yuki Hayakawa and Treasurer Pete Stone.

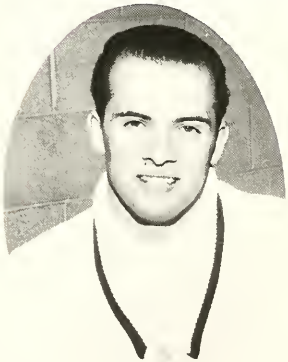

Bob

Yuki

Pete

". . .a helluvan engineer!"

Two for the SeeSaw.

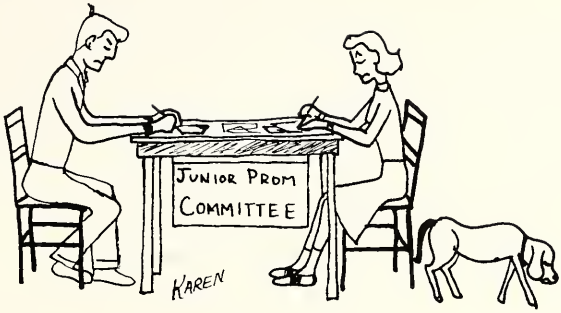

What else could go wrong? The tickets won't be printed in time, we can't afford a band, we haven't a committee to decorate the ballroom, and now – WHAT?! The hotel burned down!!

Cat on a hot tin roof?

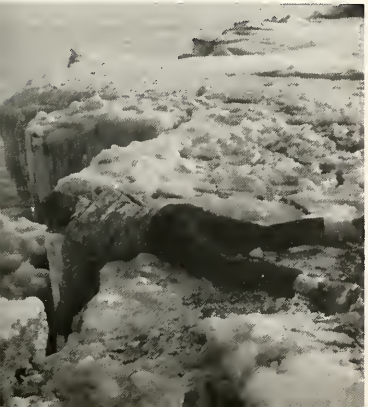

Pillow talk.

For whom the bell tolls

Better than the average class attendance.

Delta Chi's caught paddling!!

Pajama Game.

Fairy tale time.

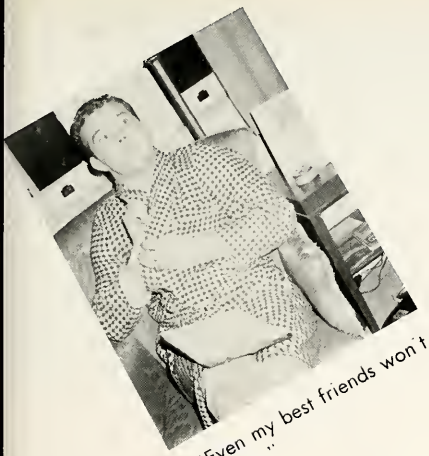

"Even my best friends won't tell me."

On the Beach

Bridge on the river Kwai.

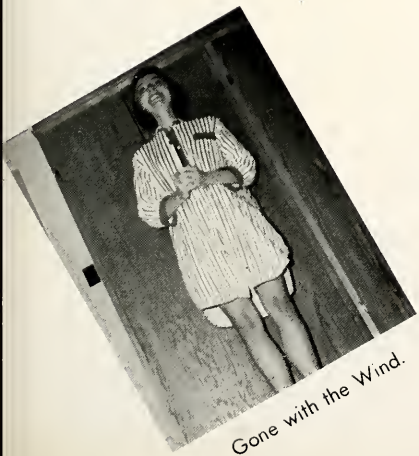

Gone with the Wind.

"I'm forever blowing bubbles. . ."

FOREIGN STUDENTS

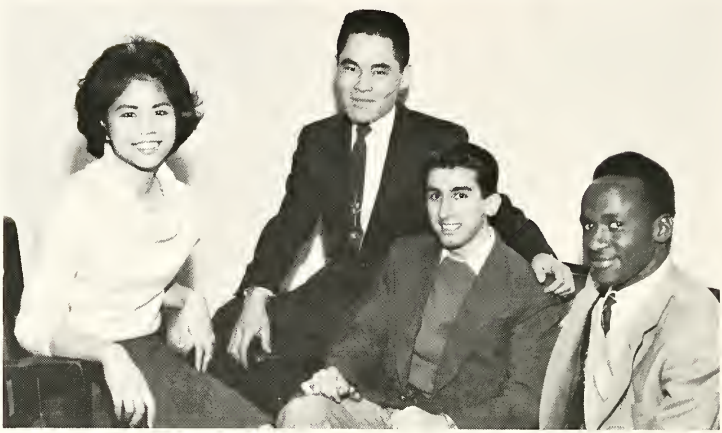

K. Prabhailakshana. P. Son, M. Muradian, J. Obudo.

Top: H. Iwamoto, N. Shafiyan, C. Guevara. Bottom: E. Mordini, M. Magambo.

The cosmopolitan atmosphere of LFC was complemented by the membership of approximately fifteen foreign students to the student body. These include such far-away sounding places such as Nairobi, Kenya; Thailand; Kermanshan, Iran; and Tokyo, Japan.

Fellowship with these students proved mutually beneficial in the effort for better understanding and communication between Americans and foreign students

We are indeed living in a small world.

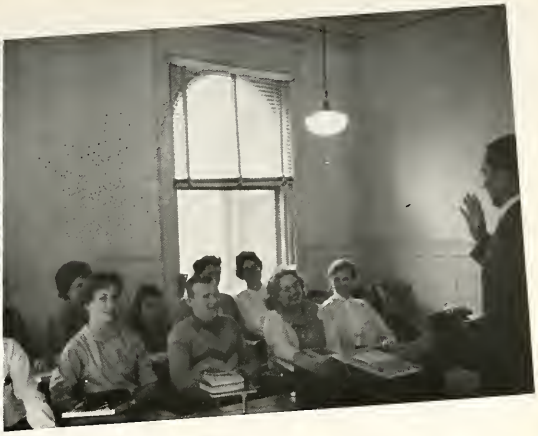

PATTERSON SCHOLARS

The Patterson Scholars are a carefully selected group of freshmen who have demonstrated an interest and high capability for academic quality. During their stay at Lake Forest, they will receive an enriched program culminating in independent study (junior year), and a seminar and thesis in their major fields (senior year). Selection to the Patterson Scholars is a great honar, for only abaut ten per cent of the class are given the opportunity.

Top row: E. Malmgren, M. Brady, J. Hebert, J. Hill, D. Rhoades, L. Dorius. Bottom row: G. Minion, M. Dafoe, G. Barnes, J. Powers, Dean Dunn, D. Ericson, M. Davis. Not Pictured: K. Barney.

OUR COMMUTERS

"Park your car, Mister?"

"I think it's Beechnut."

"Show me the way to go home."

For five dollars down and only. . .

A recent LFC commuter.

"Is this the bus stop?"

"Boy, are LFC's showers small!"

Typical back-seat driver.

COUNT
DOWN
TO
VICTORY

ations

Top Row: D. DeYoung, P. Berge.
Middle Row: A. Bills, A. Schwarz.
Front: D. Shoup.

Delta Chi

Delta Chi entered the year with its usual high spirits. President Dave Shoup, vice president Art Schwartz, recording secretary Al Bills, Treasurer Dirk DeYoung, and corresponding secretary Phil Berge led the Delts through another successful year. With men such as Paul Cady, Forester Editor; Harry Herslof, Homecoming Chairman; Dave Shoup, Varsity Debate; Al Bills, Jim Wilson, and Phil Berge editors on the Stentor and Forester; the interest in school activities rose high among the Delts. Twelve outstanding pledges gave the outlook for the next year an even brighter tone than this year's best.

Actives: Back Row: B. Marshall, B. Stumpf, T. Wallingford, R. Dimberg, T. Nyberg, R. Timroth, B. Dixon, J. Wilsan. Middle Row: B. Gray, P. Berge, A. Bills, D. Shoup, A. Schwarz, D. DeYoung. Front Raw: P. Cady, E. Griffith, D. Clausius, H. Herslof, L. Kaine.

Pledges: Back Row: C. Wanen, D. Nelson, R. Rex, T. McNally, G. Hershey. First Row: B. Culhane, N. Larsan, F. Uhla, R. Hyman.

ACTIVES: top raw: B. Koberg, D. Christensen, J. Rice, S. Smith, R. Traugott, K. Weltan. third row: C. Walz, R. Jordan, E. Sedor, G. Manalli, J. Marshall, P. Karvellas, R. Wortman, R. Meyer. second raw: W. Wallace, C. Mathews, D. Johnson, F. Karger, R. Barth, R. Woodbury. front row: B. Mills, D. Kern, L. Askelof, W. Pierson, J. Allison, W. Collar.

PLEDGES: top raw: C. Cockrum, J. Diers, H. Buffalo, D. Williams, D. Moyer, R. Warner, J. Spooner, R. Berger, T. Sherrin. middle row: D. Dwinell, R. Goebel, C. Harper, W. Duncan, L. Major, J. Scallan, J. Nelson, B. Anderson. front raw: B. Braud, J. Bert, H. McDowell, C. Mitchell, B. Ward, S. Brock.

Kappa Sigma

Bob Koberg, Steve Smith, Bill Collar, Dick Trougott, Wig Pierson, Don Christensen.

The Alpha Chi Chapter of Kappa Sigma contributed to the success of many LFC organizations. Offices held by Kappa Sigmas included senior class V-P, Ed Sedor; junior class president, V-P and treasurer; John Blasingame, Bob Barth, and Pete Stone, respectively; sophomore class president, Greg Manalli; and treasurer, Wig Pierson; and frosh president, Bill Duncan. Kappa Sigmas were olso members of athletic teams, Iron Key, Beta Beta Beta, RAF, and Phi Eta Sigma.

Phi Delta Theta

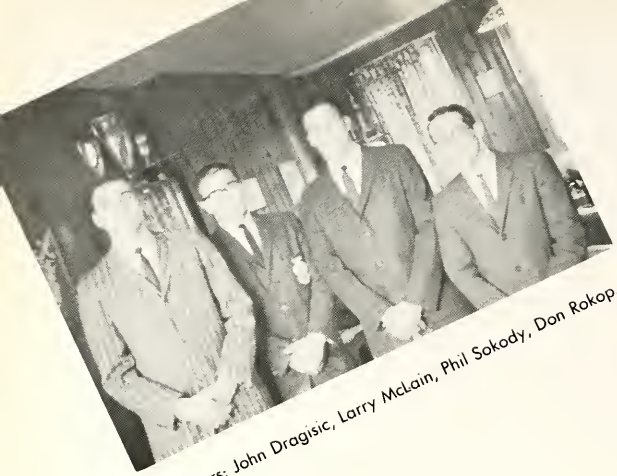

Officers: John Dragisic, Larry McLain, Phil Sokody, Don Rokop.

Illinois Theta of Phi Delta Theta glided through a very successful year of varied activities with Phil Sokody as president, Larry McLain as reporter, John Dragisic as treasurer, and Don Rokop as secretary.

Social events included all kinds of parties ranging from hayrides to a rock'n'roll party with a nationally known guest celebrity.

The Phi Delts were faced with many long, strenuous tasks while defending their Scholarship, IF Sing, and Sweepstakes trophies; however, these tasks were lightened considerably by one of the largest and most varied pledge classes in the history of the chapter. The pledge class, under the guidance of Tom Lewis, chose Jim Harris, Buzz Malmgren, and Ken Turner as its leaders.

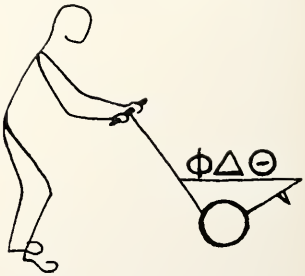

Top row: F. McGinnis, T. Lewis, B. Cait, D. Lannert, J. Dragisic, B. Pearson, P. Sokady. Third row: T. Kelly, B. Barr, D. Thomas, L. McLain, L. Butler, J. Sime. Second row: P. Handwork, R. Schoeberlein, J. Wetzel, D. Brown, F. Kreibiel, C. Xinos, D. Mailand. Front row: G. Johnson, C. Smith, T. Todd, T. Baumann, D. Rokop, B. Cora.

Top Row: D. Schiller, D. Collins, D. Layton, A. Svejda, J. Marvich, B. Malmgren, B. Wilson. Third Row: D. Macartney, H. Bowles, H. Bierma, S. Whipple, J. Harris, M. Schnepff, B. Drane, A. Brislin. Second Row: J. Murphy, B. Dollaske, R. Holdsworth, K. Turner, A. Perivolidis, B. Gillis, S. Shaw. Front Row: B. Oseland, M. Sillay, B. Craig, D. Schweers.

Actives. Top Row; P. Lindahl, D. Kutz, W. Fulton, B. Zoch. 3rd Row; K. Landstrom, J. Feichtinger, T. Franke, C. Glabowicz, B. Hitchcock, M. Milano. 2nd Row: F. Johnson, J. Richards, S. Kammerman. 1st Row; H. Schamberger, J. Pavlatos, N. Stenholt, J. Bonner, D. McCabe.

Pledges. Top Row: E. Fitzsimmons, B. Leins, L. McCoy, P. Velzer, J. Kyle, B. Lyon. Bottom Row: B. Hitchcock (Pledge Master), J. Hebert, D. Baker, D. Dragish, D. Patt, H. Pope.

Seated: Fred Johnson, Neil Stenholt, Herman Schamberger.
Standing: Stu Kammerman, Bill Hitchcock, Wally Fulton.

As always the Phipes have been well represented on the athletic fields. Seventy per cent of the active membership were varsity lettermen. Bill Hitchcock and Dave Kutz led the Forester football squad again this year and were elected to the all CCI first team. However, the Phipes did not limit their interests to athletics. Neil Stenholt is president of Student Congress. Mike Milano and Jim Feitchinger are active in the Garrick productions. Several others have participated on campus committees, (New Student Week, Campus Chest, and Forester Day). The officers of Phi Pi Epsilon are Neil Stenholt, president; Herman Schamberger, vice president; Wally Fulton, secretary; Bill Hitchcock, treasurer; Fred Johnson, Sergeant-at-arms; and Stu Kammerman, Historian.

Phi Pi Epsilon

Top row: Pete Sarri, Bill Deon, Ed Henning, Tom Schweizer, Bill Findloy. Front row: Eric Schworz, Don Whitney.

Delta-Beta chapter of Tau Kappa Epsilon started out the year with an exciting win of the Homecoming Sweepstakes trophy. Led by President Edward Henning, V. P. Donald Dobrosky, Secretary Eric Schwartz, and Treasurer Tom Schweizer, the Tekes have high hopes of continuing their winning streak in many of the other campus events throughout the remainder of the year. The addition of the outstanding Fall pledge class should certainly help in this ambition.

Tau Kappa Epsilon

ACTIVES: Top Row: J. Brodshow, P. Saori, G. Hoffmon, T. Schweizer, E. Henning, R. Grout, R. Ryan, B. Hedstram, G. Craker. Middle Row: K. Gilbert, C. Sikora, W. Dean, W. Demos, W. Findlay, B. Silvers, D. Bogie, H. Iwomoto. Front Row: G. Gill, G. Haney, D. Whitney, E. Schwarz, H. Keller, C. Rapp.

PLEDGES: Top Row: M. Rauch, S. Scheetz, C. Davis, R. Sawyer, W. Lang. Middle Row: P. Moss, R. Schiewe, A. Kalbfus, B. Greenwald, D. Stump, J. Reise. Front Row: J. McDonough, M. Wolfberg, W. Wakelin, H. Onthonk, C. Borg.

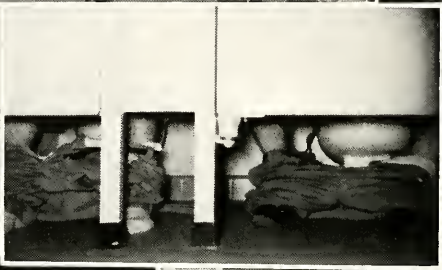

SEEDS
OF
DEFEAT

GEN. ADM

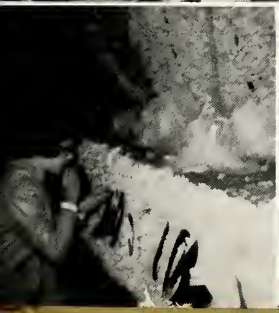

Alpha Delta Pi

Sue, Betty, Bonnie, and Barb.

A D Pi's able officers, President Bonnie Fors; V.P., Bette Busch; Recording Secretary, Sue Casey; Treasurer, Barb Honaker; Rush Chairman, Darlene Puncochar and Eleni Stacy led their group into a busy and eventful rush season. The election campaign teas and the traditional "Showboat" brought twenty pledges into A D Pi.

Homecoming opened the school year with long hours of work for the Pi's who constructed a float and window decorations in a fairyland theme. This year a Bridge and Breakfast hour was held each Saturday morning. Every sister looked forward to the many fun filled and cultural activities of the year.

ACTIVES: Top Row: Dorothy Falk, Ollie Bovill, Connie Matthews, Roxanne Morgoridge, Jean Armour, Sally Gillen, Darlene Puncochar, Karen Daniels, Eleni Stacy, Connie Bauerlein. Bottom Row: Becky Kapellos, Julie Mullen, Barbara Honaker, Bonnie Fors, Sue Cosey, Bette Busch, Gwen Bauerlein.

PLEDGES: Top Row: Alice Staley, Prudy Kopp, Christine LeVesconte, Dorothy Hodgins, Kay Kornburger, Sue Potts, Sue Van Oosten, Prue Mors, Kathy Barney, Diana Zinn. Middle Row: Thalia Penn, Kathy Lahniers, Ruth McGonagil, Nell Diedrich, Karen Knudson. Front Row: Nancy Fellowes, Judy Axland, Not Pictured: Linnea Swanson, Lou Wilson.

ACTIVES: Top row: E. Dye, P. Varveris, M. Allen, L. Meirase, J. Krueger, B. Brims, J. James, P. Rouille, S. Megal, J. Ciminella, L. Dye. Second row: J. Raberts, Y. Hayawaka, A. Schultes, K. Stumpf, C. Wallers, G. Turney, S. Millar, J. Alexander. Front row: D. Endriz, D. Woodley, L. Trendel, M. Hedges.

PLEDGES: Top row: J. Moreschi, J. Freeman, M. Brady, J. Davidson, M. Schweitzer, B. Yarrington. Second row: S. Beckman, M. Graham, S. Svoboda, J. Higert, G. Amick, D. Adams. Front row: L. Kirchheimer, B. Seipt, E. Pitt.

Anita, Kay, Laurel, and Carol.

Alpha Phi

Alpha Phi was a group active in all phases of campus life. It sent representatives to the Stentor (six staff members), the Forester (editors Bonnie Brims and Yuki Hayakawa), Parents Day (Chairman Sue Millar), RAF (V-P Yuki), WRA (board members Ginger Turney and Laurel Lyson); and to the Junior Class it sent Yuki as secretary. The Phis worked together this year to take first place at Homecoming. The leaders of Alpha Phi were Laurel Lyson, president; Carol Wallers, V-P; and Anita Schultes, treasurer.

Joyce, Mary Jane, Anita, Barb, and Anne.

Alpha Xi Delta

Under the direction of its executive members Mary Jane Ridgway, president; Anne Dearborn, vice-president; Anita Klausmeier, secretary; and Joyce All-hands, treasurer; Alpha Xi Delta has enjoyed an eventful and successful year. Members participated in many campus activities, including the following: Garrick Theater (Jill Maina, president; and Anita Klausmeier, secretary), Pan Hell (president, Anne Dearborn), The Stentor, Beta Beta Beta, Alpha Psi Omega, and freshman orientation.

Actives: Top Row: V. Moraitis, L. Munson, S. Himler, M. Swanson. Second row: J. Maina, B. Boyd, K. Dravillas, A. Dearborn. Front row: J. Allhands, K. Knode, M. Ridgway, A. Klausmeier, C. Kaufer.

Pledges: Top Row: L. Richards, M. McGraw, B. McMillen, V. Dearborn, B. Liljequist, L. Martell, Second row: T. Baker, M. Davis, C. Maher, J. Rosenstein, B. Kerber, P. Entz, M. McCollum. Front row: S. Livingston, P. Temple, M. Lazzara.

Top Row: B. Weber, J. Shirey, D. Spearing, J. Schwemm, D. Hrdina 2nd. row: J. Koenig, D. Bartel, J. Fremd, J. Kipfer, L. Dalton 3rd. row: B. Gustafson, L. Nichols, L. Forsyth, K. Kelly, S. Jacobson 4th row: K. Werwath, L. Benson, B. Cavagna 5th row: C. Anderson, B. Feldt, K. Miller, S. Walf

Top Row: B. Jarrell, J. Springer, J. Godlove, M. E. Payne, L. McCulla, P. Lutz, F. Meck 2nd. row: A. Purdy, E. McKittrick, A. Pitch, P. VanDoren, L. Crossman, D. Strompolos 1st. row: J. Simpson, K. Taylor, S. Wolf, L. Sharp

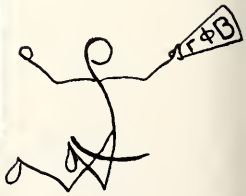

Blythe, Lee, Jean, Linda, and Judy.

Gamma Phi Beta

The officers of Gamma Phi Beta; Jean Schwamm, President; Ann Kroll and Linda Forsyth, Vice-Presidents; Blythe Weber and Judy Kipfer, secretaries; and Lee Nichols, treasurer, helped to promote campus scholarship and spirit. Gamma Phi was proud of Sue Jacobson who reigned as Homecoming Queen and was a member of Alpha Lambda Delta, along with Lee Nichols. Ann Kroll is a busy member of Gamma Phi, as she is President of Beta Beta Beta and W.R.A. To add to this, the Gamma Phi's have participated in almost all the school's activities, having a busy but enjoyable year.

Top Row. D. Clousius, J. Robbins, A. Sime, E. Irons
Front Row. D. Jefferson, K. Phillips

Chi Omega

Leading the Chi O's in 1960-61 were President, Judy Robbins; Vice-President Arlene Sime; Secretary, Daris Clausius; Treasurer, Dianne Jefferson; Pledge Trainer, Emmy Irons; and Personnel Chairman, Kay Phillips. Judy Robbins also presided over the Associated Women Students while Kay Phillips served as its Vice-President. The freshman class elected Pam Engle as its Secretary, and Daris Clausius served as Secretary of the Senior Class. Dianne Jefferson and Barb Culladen completed their third year of varsity cheerleading while Pam Pence was elected freshman cheerleader. Ann Holmgren succeeded Jay Carlson as winner of the WRA Golf Tournament, and Kit Burchmore captured second. Kit reigned as 1960 prom queen. Becky Burch and Jaan Lipton were elected Vice-President and Treasurer of New Darm. Marty Smith, Karen Ekstrand and Nancy Wilcox were chosen for the women's varsity hockey team.

Top Row: K. Phillips, S. Ericson, A. Homgren, K. Ekstrond, J. Carlson, S. Snow, A. Sime, J. Snyder. 2nd. row: E. Irons, D. Colby, J. Robbins, N. Anderson, S. Perkins, M. Weaver, D. Clousius, E. Larson,N. Evans. 3rd. row: B. Benson, S. Orr, K. Burchmore, B. Culloden, D. Jefferson.

Top Row: A. Mortin, A. Nelson, D. Palmotier, P. Timothy, L. Dorius, P. Roynor. 2nd row: B. Burch, N. Thomas, M. Smith, D. Gisloson. 3rd row: N. Wilcox, G. Altero, L. Laken, P. Engle. 4th row: P. Pence, P. Hentz, J. Lipton.

To work together for the good of the college and all its women students - this is one of the many goals of the Pan Hellenic Council as it continues its work in furthering the best interests and success of the five sororities on campus.

Top row: E. Stacy, M. J. Ridgway, L. Lyson, B. Brims, J. Maina, B. Fors. Second row: Dean French, J. Krueger, A. Dearborn, J. Koenig, B. Boyd. Bottom row: K. Miller, D. Jefferson, J. Robbins, S. Perkins. Not pictured: D. Puncochar, J. Schwemm.

PAN-HELLENIC COUNCIL

INTER-FRATERNITY COUNCIL

The I.F.C. consists of the president and one representative of each fraternity. The Council works as an arbitration and policy setting committee for the five fraternities. President this year was Ron Schoeberlein.

McLain and Shoup.

Hershey, Koberg, Matthews, Handwork and Croker.

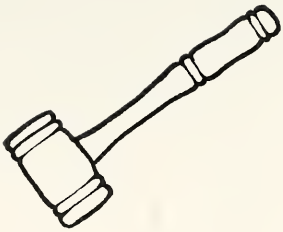

STUDENT CONGRESS

Student Congress, the highest student organization on campus, passed out of existence this June giving way to a new body to be called the Community Council of Lake Forest College. The new organization which will start to operate in September 1961 will have to live up to the standards of leadership and cooperation that were so marked in the '60-'61 Congress. This year's officers were Neil Stenholt, president; Dag Harvey, vice-president; Gus Totlis, treasurer; and Eleni Stacy and Lynn Meirose, secretaries.

AWS is made up of resident women. Their objective is to achieve maturity and a cooperative spirit among the women through self government. They achieve this by establishing and supervising rules of conduct, by promoting an effective social program, and by working with the college administration.

A.W.S.

Top row: P. Adomson, L. Lysan, L. Dorius, J. Carlson, A. Schultes, E. McKittrick, P. Engle, B. Fors. Second row: Deon French, L. Forsyth, P. Risoluti, L. Wood, J. Robbins, D. Adams, F. Boetcker, O. Bovill. Bottom row: J. Krueger, E. Dye, K. Prabhailakshana, K. Miller, J. Simpson, S. Van Oosten.

W.R.A.

Top row: R. McGonagil, O. Bovill, L. Lyson, A. Schultes, J. Allhands.
Second row: S. Jocobson, J. Carlson, A. Kroll, G. Turney. Bottom row: D. Spearing, S. Millor, E. Dye.
No pictured: Advisors Miss Mortin and Mrs. Wellmon, L. Benson, J. Kipfer, C. Koufer, J. Alexonder.

WRA is sponsored by the Department of Physical Education for Women and affiliated with the Athletic Federation Association for Women. Membership is open to all women students participating in two activities per semester outside of classes. Each member must continue participation in one activity per semester. Numerals are given for outstanding interest in WRA activities..

R.A.F.

The Religious Activities Federation under the student leadership of Yuki Hayakawa and College Chaplain Dr. Smucker is made up of the affiliated campus religious organizations: The Canterbury Club, an Episcopal group under student leader Ken Waltzer and the Reverend Dix; and the United Campus Christian Fellowship, a Protestant group headed by student leader Larry McLain and Dr. Smucker. The member organizations meet individually and together under the auspices of the R. A. F.

Top row: K. Waltzek, D. Whitney, B. Mills, Dr. Smucker. Bottom row: K. Knode, E. Arenander, Y. Hayakawa. Not pictured: G. Gill.

Top row: L. McLain, F. Boetcker, W. Demos. Bottom row: S. Millar, Dr. Smucker, J. Allhands.

U.C.C.F.

R. Stakel, K. Knode, Rev. Dix, S. Allen, D. Beatty. Not pictured: Dr. Forgus, K. Waltzek.

CANTERBURY CLUB

Top row: J. Quoid, I. Marsholl, J. Benston, Mrs. Thomas, R. Schoeberlein, K. Micari, D. Allen, P. Wilson.
Bottom row: D. Strompolos, J. Armour, K. Daniels, N. Neier, S. Gillen, D. Gisloson, S. Gius, R. McGonogil.

CAMPUS

MADRIGAL

More than a few old timers on campus have been heard to say that the Lake Forest Madrigal Singers this year were among the finest groups they have heard at LFC. Besides performing in the annual music department concerts, the Madrigals have performed in chapel, at numerous outside engagements, and on television and radio. It is interesting to note that one-half of this group is made up of freshmen.

MIXED CHORUS

The Mixed Chorus at LFC this year was one of the largest ever seen here, having over thirty members. Besides having quantity they possess quality as Mr. Thomas will tell you. They worked hard to prepare two large scale works plus shorter numbers for the two regular concerts and other engagements.

SINGERS

Top row: P. Kessler, K. Micari, N. Neier, S. Gillen, J. Bengston, R. Leins, M. Brady, D. McCabe. Bottom row: C. Gibson, D. Spearing, J. Shirey, M.J. Ridgway, J. Rowse, S. Crary.

Top row: M. Magambo, W. Wilson. Middle row: S. Allen, I. Marshall, H. McDowell, R. Jouch, R. Schiewe, D. Allen, J. Quaid. Bottom row: M. McCollum, J. Freeman, K. Kornburger, C. Locke, B. Busch, R. McGonagil, M. Lee, P. Wilson.

GARRICK PLAYERS

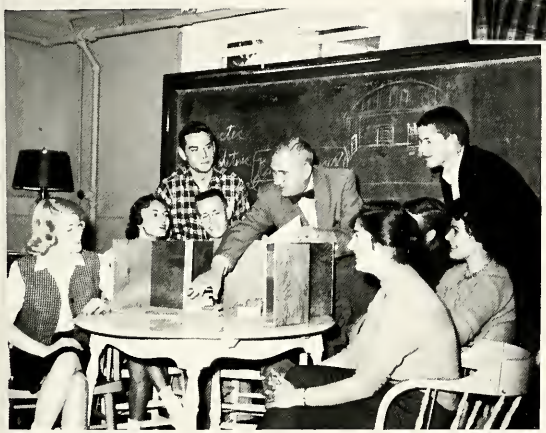

The Garrick Players this season produced three plays of outstanding quality. Each play was a fine example from three periods of drama. The first play put on in November was Inge's "The Dark at the Top of The Stairs." In January "Antigone" by Sophocles was produced, and in March they did Shakespeare's "Twelfth Night." A large number of freshmen have participated in the work of this group throughout the year. The Garrick Players on our campus is one of the oldest college drama organizations in the country.

DEBATE 1960-'61

The varsity debate team made up of Fran Boetcker, Susan Millar, Judith Shirey, and David Shoup had an interesting year - the timely question, "Resolved: that the U. S. should adopt a system of compulsory health insurance for all citizens." The up-and-coming junior varsity squad consisted of Gerri Minion, Tony Todd, Ron Haws, Peter Pitchios, John Lyon, and Steve Davis.

The Battle's Over!

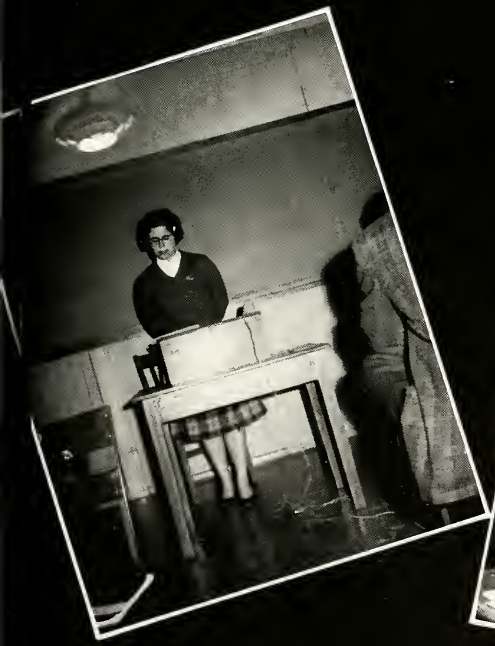

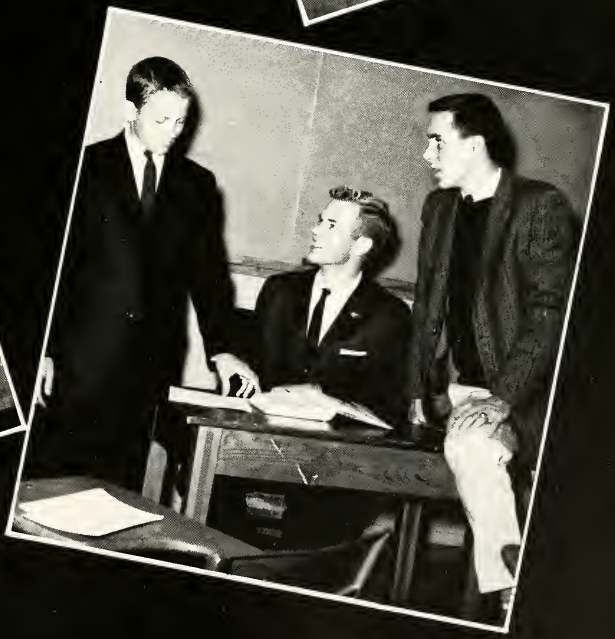

Forester '61

This year's Forester staff of nearly 60 students under the leadership of Paul Cady, Editor, Bonnie Brims, Business Manager, and Yuki Hayakawa, Managing Editor, had a very busy year, with each staff member lending his talents and his energies to the success of the 1961 Forester.

Top Row: R. Broud, R. Dollaske, J. Marvich, A. Perivolidis, R. Drane, T. Lovaas, J. Shirey.
Middle Row: M. Dafoe, K. Knudson, P. Mohan, A. Pitch, S. Beckman, P. Hentz, M. Wasson.
Front Row: M. Hough, S. Bostian, C. Miller, J. Alexander, C. Joyce, P. Kopp.

Bonnie, Paul, and Yuki.

Top Row: G. Hershey, J. McDonough, A. Warren, B. Greenwald, K. Lindbergh, M. Lazarra, W. Wilson, R. Mikos, P. Berge, K. Lake, V. Bradley, J. Wilson, I. Marshall.
Middle Row: A. Klausmeier, L. Meirose, S. Husenetter, J. Lipton, L. Wilson, J. Brown, M. Hedges, S. Millar, K. Stumpf, J. Schultz.
Front Raw: P. Rouille, C. Steele, A. Sime, P. Engle, K. Prabhailakshana, P. Hentz, S. Daniels, J. Koenig.

STENTOR 1961

The Stentor is in its seventy-fifth year. Edited by Polly Whitney and Faculty Advisor, Dr. Marvin Dilkey, it adheres strictly to its high standards of information and service by appearing weekly and enlightening its readers with current campus news.

Top row: G. Hoffman, W. Walker. Fourth row: D. Hrdina, B. VanSickle, A. Martin Third row: R. Pearson, S. Naumowitz. Second row: T. Todd, S. Millar. Front row: B. Campbell, M. Davis, J. Allhands, K. Kornburger.

THE STENTOR

REPRESENTED FOR NATIONAL ADVERTISING BY
National Advertising Service, Inc.
College Publishers Representative
420 MADISON AVE. NEW YORK, N. Y.
CHICAGO • BOSTON • LOS ANGELES • SAN FRANCISCO
SUBSCRIPTION PRICE $3.00
Telephone L.F. 3100: Ext. 38

Weekly newspaper of Lake Forest College. Published regularly throughout the college year at Lake Forest, Illinois. Seventy-fifth year of publication. Second class postage paid at Lake Forest, Ill., under the Act of March 3, 1879.

Editor ..... Polly Whitney
Assistant Editor ..... Beth Van Sickle
Business Manager ..... Donald S. Dobrosky
Front Page Editor ..... Alan Bills
Sports Page Editors ..... Phyllis Adamson, Bob Pearson
Feature Page Editor ..... Patricia Risoluti
National Ad Manager ..... Barbara Boyd
Local Ad Manager - Circulation Manager ..... George Hoffman
New Ad Manager ..... Pete Saari

Faculty Advisor — Dr. Marvin C. Dilkey

Reporters: Sue Millar, Tom Lovaas, Jean Alexander, Lois Dye, Wig Pierson, Bill Dean, Fran Boetcker, Pete Gottlieb, Tony Todd, Joyce Allhands, Sue Casey, Anne Martin, Prue Mors, Kay Kornburger, Marie Davis, Bob Jones, Don Williams, Linda Wood, Doug Elliott, Walter London.

Circulation Staff: Donna Hrdina, Eric Schwarz, Bill Walker

Typists: Diana Adams, Gordana Stevanovich, Bonnie Steinhoff, Becky Campbell, Kay Kornburger.

Editors?

Top row: A. Bills, T. Lovaas. Second row: D. Adams, L. Wood, P. Whitney. First row: G. Stevanovich, P. Risoluti, Dr. Dilkey.

Top Row: C. Benson, S. Crary. Bottom Row: B. Reedy, R. Mikos, B. Davis.

The Tusitala is a student edited, annual publicatian of Lake Forest College. It gives students an aportunity to have their creative work published, both in the literary and visual areas. Heads of this fine literary magazine are editors Carlene Benson and Betsy Reedy.

TUSITALA

Miss Hentz, and editors Reedy and Benson.

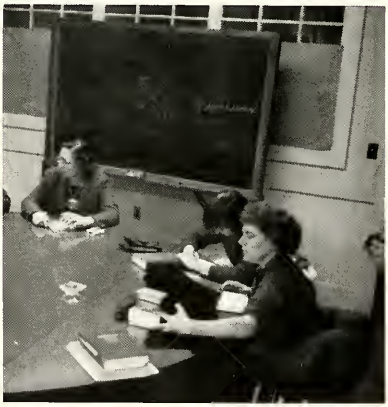

Staff member Kilfoyle.

Top row: E. Griffith, Dr. Goito, B. Boyd, N. Anderson, B. Barth, R. Wortman. Second row: D. Folk, N. Holland, Dr. Forgus, G. Panter, A. Schultes, J. Brodsky. Bottom row: E. Larson, B. Lenz, E. Irons, N. Field, M. Caldwell.

PSYCHOLOGY CLUB

The Psychology Club, open to all students interested in psychology and its related fields, features panel discussions, an annual publication, and addresses by prominent leaders of this field. The club elected Jerry Panter president this year.

TRI-BETA

Top row: A. Nuuttila, F. Myers, M. Patrick, B. Mills D. Endriz, J. Allhands. Bottom row: Mrs. Hasskarl, D. Adams, S. Ericson, S. Bostion, S. Gillen.

Beta Beta Beta is a national undergraduate honor fraternity for students of biology which emphasizes scholarship, dissemination of scientific knowledge, and biological research.

Officers this year are president, Ann Kroll; vice-president, Joyce Allhands; secretary, Dorothy Endriz; and historian, Jim Pavlatas. The faculty advisor is Dr. Lunn.

Top row: R. Schoeberlein, D. Thomas, J. Ireland, J. Pavlotos. Bottom row: M. Caldwell, S. Wolf, D. Jefferson, A. Holmgren.

Pete Handwork, Mrs. Foster, Don Whitney, Mrs. Bates (Community Liaison), Elenor Arenander, and Sandy Perkins.

CULTURAL ACTIVITIES

To stimulate cultural interest among students, to make tickets available and transportation practical, the new Off Campus Cultural Activities Committee under the chairmanship of Pete Handwork was appointed and went to work early this year. Mrs. Esty Foster of Lake Forest joined Mrs. Edwin Winter, Director of the College Community Program to act as Executive Director of the new student program. Research was begun to discover nuggets in the gold mine of Chicago's cultural offerings and a system was established to inform the students of events and to give them the opportunity to "sign-up." The response was immediate and encouraging. Trips to Chicago were organized for the Corot Exhibit at the Art Institute, the "Play of Daniel" at the University of Chicago, the community concerts at Highland Park, the Living American Music Series in Chicago, Allied Artists dance recitals, and concerts by Marian Anderson, Van Clibourn, as well as performances of the Lyric Opera in Chicago, and the Chicago Symphony.

With interest accelerating in Chicago events, it was not surprising that the commit-

tee was asked to sponsor an event of importance, a reading by the poet, E. E. Cummings, at the Studebaker Theater in Chicago. Before this reading, the student committee had shown interest in the College-Community Program presentation by the poet, Howard Nemerov, as well as other College-Community programs by historians, psychologists, philosophers, and scientists. The committee, therefore, decided that its function was two-fold---to bring to the attention of all students on-campus as well as those off-campus events. Its name was changed to Student Cultural Activities Committee. Its proven ability to bring broad and rewarding enrichment to the students of the College continued to justify President Cole's conviction that Chicagoland's cultural treasure house is available and only needs direction to be fully available.

Mr. Hay and poet, Howard Nemerov.

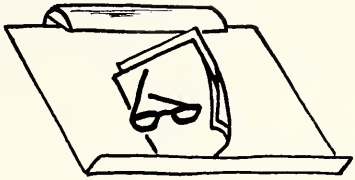

Ashley Montagu discusses "The Natural Superiority of Women."

L. Lyson, B. Honaker.

KAPPA ALPHA

Kappa Alpha is a local honor society for senior women. Membership, granted at the end of the junior year, is based on scholarship, leadership, activities and character.

KA

ALPHA LAMBDA DELTA

Top row: S. Jacobson, N. Newell, S. Hammes, L. Nichols, S. Millar.
Bottom row: M. J. Ridgway, D. Beatty, Dean French, L. Lyson.
Not pictured: Mrs. Cole, advisor; B. Reedy, B. Kapellas.

Requirement for membership to Alpha Lambda Delta, a national honor society for freshman women, is a 3.5 scholastic average for the first semster or cumulatively for the entire year.

IRON KEY

Iron Key is an honor society for men. Members are selected on the basis of activities, character, scholarship, and leadership, and are added to the organization at an impressive "tapping" ceremony on Honors Day. Elected president this year: Ron Schoeberlein.

Top row: E. Sedor, R. Schoeberlein. Bottom row: B. Mills, L McLain.

PHI ETA SIGMA

Requirement for membership to Phi Eta Sigma, a national honor society for freshman men, is a 3.5 scholastic average for the first semester or for the entire freshman year. This year Phil Berge was president of the society.

Top row: E. Sedor, R. Ring. Bottom row: J. Pelling, Dean Hoogesteger, P. Berge.

ities

FRESHMAN WEEK

Lines! Meetings! Tests! The story of your lives, Freshmen -- or at least that part of your lives known as Freshmen Week?

Freshmen Week began September 17 at North Hall, where the new students registered and bought those infamous red and black beanies. Meeting roommates, mingling at Freshmen mixers, assembling for talks and test, getting lost on the way to the Commons--all followed in confusing rapidity. A picnic at Camp Bowon, a rained-out beach party, and a square dance on the tennis courts all helped to reduce the strangeness. By the time classes started, all was well and freshmen and upperclassmen accepted each other as Foresters.

FRESHMAN SOPHOMORE WEEKEND

The sophomores met their waterloo Saturday, October 1, as a Freshman clambered up the greased pole to win the beanie perched there, much to the detriment of his and fellow-participants clothing. This traditional event was the culmination of two weeks of "beanie-wearing" for the Freshmen. They had now been emancipated!

Close on the heels of the pole fight came a "watered down" tug of war, again with disastrous results for both the Sophomores and general wearing apparel. Chances are Dean Hoogie will remember this weekend for quite sometime, as he found himself on the wrong end of the fire hose not once, but twice!

The weekend also included a bonfire and kangaroo court down at the beach, where punishment for all freshmen misdemeanors was ably administered. Everything ended peacefully, however, at the sock-hop in the Institute.

LFC HOMECOMING 1960

HOMECOMING

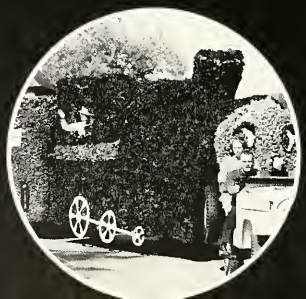

The venders of midnight oil did a booming business the week before Homecoming, as under the roofs of barns and garages the various floats rose from paper and wire as if by magic.

Homecoming Weekend began Friday night, October 7, with a bonfire, pep rally, and sockhop at Hixon. The floats met their rivals at noon Saturday in the parade through town, to the accompaniment of an Army and Navy band. Unfortunately, we lost the football game to North Central 21 to 6, but things picked up Saturday night in the Institute. The theme of "Indian Summer" was well carried out by pumpkins, cornstalks, and an ingenious old scarecrow riding a wagon under a starlit ceiling.

Climaxing the exciting annual affair was the announcement of the Homecoming Sweepstakes winners in the tight Inter-Greek competition. The TKE's and Alpha Phi's were the grand winners with the TKE's taking a first in house decorations while the Phi's took firsts in the Float and Town Decorations. The Phipes challenged with firsts in the Float and Town Decorations in the fraternity rivalry. East House's efforts were not in vain as they came through as the winner in the General House Decorations competition.

To the music of "Good-night Ladies," a work-filled, fun-filled, memorable Homecoming, 1960, came to a close.

PARENTS' DAY

Parents' Day . . . wasn't that when we supplemented our quickly depleting allowances, really cleaned our rooms, tried to make a fair impression on our instructors, and oh, yes, saw our parents too?

The many different license plates verified the cosmopolitan air of the campus. Grown-ups descended en masse, and we were reminded that we weren't quite as independent as the first four weeks of college suggested. The day's activities included a mixer for parents and teachers, an assembly featuring Dr. Cole, and the Forester Eleven in action against Millikin. All resident halls, sorority suites, and fraternity houses were thrown open after the game, and coffee, cookies, and conversation took over.

As the parents began to wend their way home, they left behind a Forester campus with an atmosphere of nostalgia.

Chapel comes to a close.

Reid Memorial Chapel.

CHAPEL AND CONVOCATIONS

First Convo of the year.

Sleep my child and peace attend thee. .

Listen, my children, and you shall hear. . .

RUSH

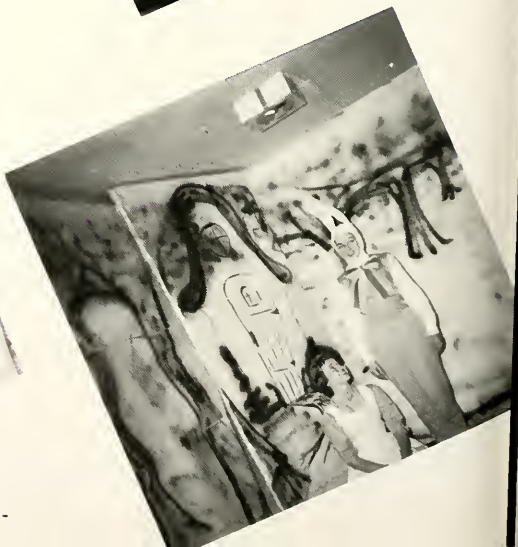

1960

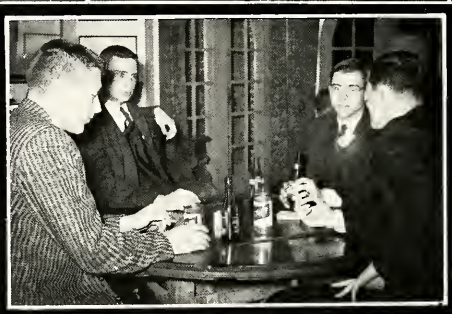

RUSH

1960

Welcome

To

A

Warm and Dynamic President

The Inaugural Ball

Highlighting this school year was the inauguration of Dr. William Graham Cole as Lake Forest College's tenth president. The Alumni Memorial Field House was the setting for this auspicious occasion on November 19 with more than 280 official delegates from colleges across the country, taking part in the program. Dr. James Phinney Baxter III, president of Williams College presented the Inaugural Address. During the Inauguration Week, there was an exhibition of Old Masters shown in Durand Institute; A television appearance by Dr. Cole on WTTW's "Meeting of Minds" program; a lecture by Erwin Jospe, pianist, composer and conductor, entitled "A Musician Looks at Art and Music"; a re-broadcast of the Aldous Huxley lecture, "Visionary Experience". The day before the inauguration there was an academic Symposium by President Howard R. Bowen, Grinnell College; Professor Robert Gorham Davis, Columbia University; and Professor I. Bernard Cohen, Harvard University.

The Inauguration itself was impressive with all the delegates parading down in their academic robes followed by the Lake Forest College class officers in caps and gowns. Following the ceremonies there was a reception for the delegates.

That evening there was an all-school Inaugural Ball at the Moraine-on-the-Lake Hotel. The next day saw a President's Reception for members of the community and friends of the College.

This was a proud and happy event, destined to be long remembered by this college community.

CAMPUS COMMUNITY CHEST

Gene contributes.

The Campus Chest Committee.

1961 saw a radical change in LFC's Campus Chest Drive. This year all proceeds were turned over to World University Service, an organization dedicated to the ideals of world-wide education and service to college students in the under-developed areas of the world.

"Knock on any door" became the theme of the campaign as campus Chest Committee members went from door to door, dorm to dorm, fraternity house to fraternity house in an effort to collect the student contributions while Dr. Donovan Smucker, the faculty advisor contacted the faculty and staff.

CO-REC NIGHT

THE CHRISTMAS FEAST

(or The Battle of the Bulge)

The sun has just set on the evening of Thursday December 15.

Our leader . . .

Headquarters prepares . . .

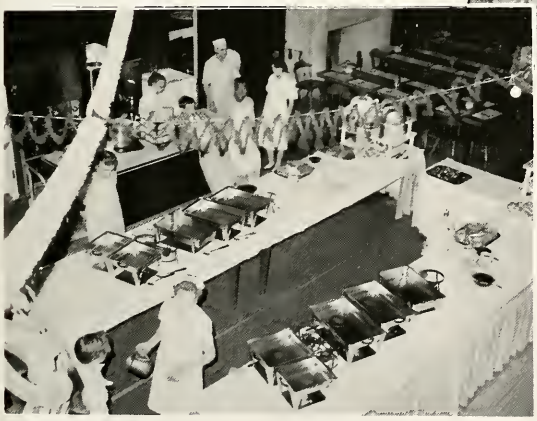

The front line digs in . . .

the "enemy" attacks. . .

sharp individual encounters all along the front. . .

the "enemy" opens a second front.

but shows the first signs of battle fatigue. . .

neutral negotiators try to raise their voices above the din of the battle. . . .

unsuccessfully

as the faculty renews the encounter Friday night.

The Coronation Moment.

President Cole, Queen Sally Gillen, and Alan Bills.

AWS TURNABOUT

"Moonlight & Roses"

"Moonlight and Roses, the 1961 AWS turnabout was held in the Victorian Room of the Palmer House in Chicago to the dance music of Lane Emery's band.

Sally Gillen was crowned Queen of the Ball by President Cole as she was surrounded by her court princesses Bette Busch, Margie Nelson, Daisy Beatty, Sandy Perkins and Karen Gahlon.

As the strains of "Good-night, Ladies" filled the room, a wonderful dance came to an all too soon close.

Foresters respond. . .

. . .to a musical stimulus.

INTERFRATERNITY SINGING

Gamma Phi's.

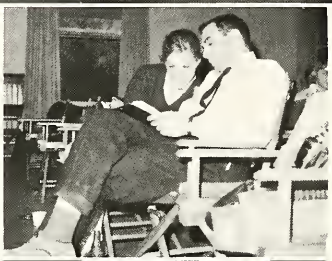

Directors Gray and Kirchheimer.

Tekes practice.

On March 4, Phi Delta Theta fraternity retired the Inter-Fraternity Sing trophy with their rendition of "The House I Live In" and "Ezekiel Saw de Wheel" under the direction of Ron Schoberlein while Dee Spearing led the Gamma Phi Beta's to victory in the sorority competition with their selections of "These are a Few of My Favorite Things" and "May You Always."

Weeks of hard practice paid off as applause filled the Durand Auditorium for all the competing groups.

Phi Delts.

COLLEGE DAY

A dreary drizzle failed to dampen the spirits of prospective Foresters on College Day, 1961 as LFC students gave their all to show these visitors a "typical" day on campus.

Tours, lectures, meetings and general hobnobbing with Foresters provided the day's program as the IF Sing and the "Come As You Are" dance following climaxed another successful College Day.

CONTACT DAY

LFC seniors were again given an opportunity to plan for future employment with top firms through the personal interviews scheduled for them by the Placement Bureau on March 16, this year's Contact Day.

This successful program was headed by Mrs. Florence Krol with the aid of student hostesses and the cooperation of the many participating companies.

"Barefoot boys with. . ."

GARRICK

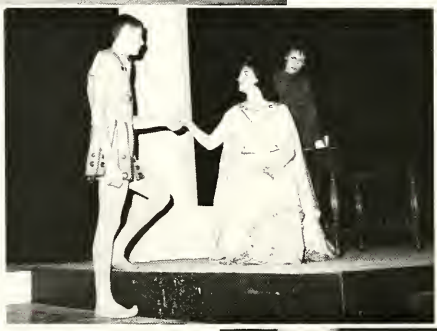

"Darling, you have dishpan hands."

"Gin"

Tummy hurt?

"We must send that boy to camp."

PRESENTS . . .

Starlets and stripes.

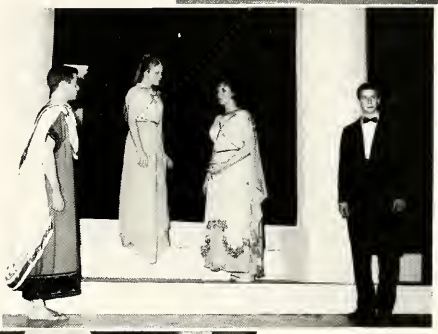

"Boy, these people dress funny!"

LFC's answer to the Kingston Trio.

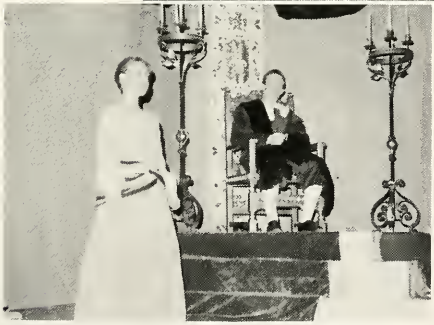

"Did you put that tack on my throne?"

The Dark at the Top of the Stairs

November 3, 4, 5.

Antigone

January 12, 13, 14.

Twelfth Night

March 23, 24, 25.

EXAM

CONFLICT

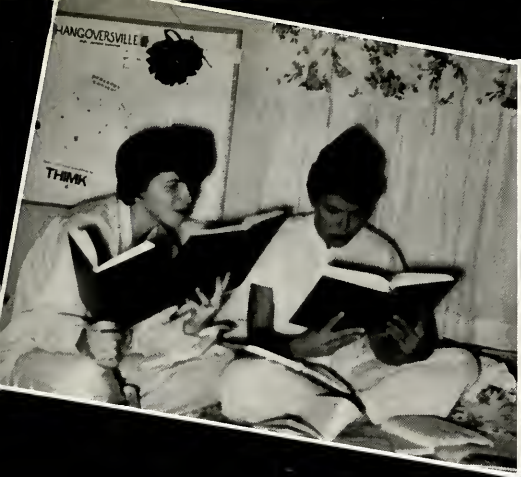

AT

LFC

VARIETY SHOW

Director Bette Busch

GUESS WHO'S ON NEXT!

"It Could Happen to You" was the theme of LFC's 1961 Variety Show held on May 12 and 13 in Durand Auditorium. Fraternities and sororities were again paired off in the tight competition for the coveted trophy. Alpha Phi-Phipe, A D Pi-Kappa Sig, Alpha Xi-TKE, Chi O-Phi Delt, and Gamma Phi-Delta Chi all vied with their combined acts. These groups put in hours of hard practice in every available place on the campus, from the Field House to Lais Rec. Costumes were begged, borrowed, or created and props and scenery were obtained in the same manner.

Not only were the Greek group industrious in their efforts, but faculty and staff as well as the individuals in the sandwich acts were hard at work perfecting their presentations.

With the aid of faculty advisor Mrs. Arlene Byrne, Bette Busch co-ordinated all the student efforts while Dr. Donovan Smucker worked with the faculty and staff to prove that "It Could Happen to You!"

FORESTER DAY

"OOPS!"

Competitive booths, egg throws, three-legged races, a greased pig chase, a tug-of-war, and many fun-filled activities go to make up the day's program for LFC's annual Forester Day held this year on May 6.

Always a highlight in the school calendar, this year was no exception with the tough competition for Jim and Jane Forester by lovely coeds in burlap outfits and sturdy Jims with their beards and tall tales.

This year's Forester Day Committee, headed by Larry McLain, provided for an active, entertaining day with an exceptional turnout of Foresters --students, faculty and staff. The day's events culminated in an informal dance with the announcement of the winners of the various competitive events of the day and the winner of the Forester Day Sweepstakes.

JUNIOR PROM

IT'S ONLY A FEW MORE MILES TO THE PROM, BOYS."

The 1961 Junior Prom is "Something Sentimental" and was held in the Crystal Bollroom of the Edgewoter Beach Hotel featuring the fomed "Limeliters".

Definitely the event to go to, the Junior Prom rounds up the school yeor in a flash of dancing, entertainment ond royalty in the crowning of the Prom Queen and King.

Months of plonning goes into the making of a successful prom. The Junior Class officers led by President John Blasingame ond the Junior Prom Committee planned every minute detail for months ahead to assure Foresters of a "great time for all."

An all-school event, the Prom was attended by students, friends, faculty and staff.

With the Junior Prom, Foresters look forward to an exuberant summer vacation. This event is most appropriately scheduled for reminiscing over Lake Forest' sociol calendar--culminated by "Something Sentimental."

COMMENCEMENT

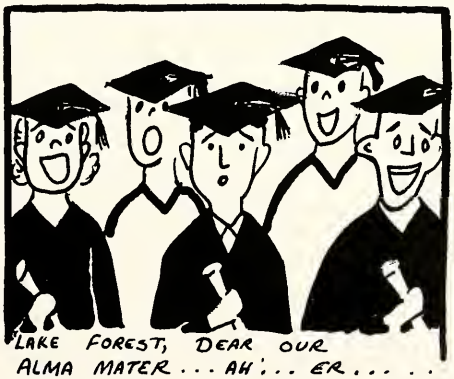

LAKE FOREST, DEAR OUR ALMA MATER . . . AH . . . ER . . . . .

After finals are over, most Foresters leave campus, looking forward to their months of summer vacation before they again return to the LFC compus in September. But there are the elite who stay on until June 10 for a ceremony that is quite important and close to their hearts: Commencement.

Yes, four years of collegiate ocademic study is culminated on that day when parents and friends gather to see the procession of capped and gowned seniors receive their prized diplomas.

For the Forester faculty, commencement is the seal of approval for scholastic achievement satisfactorily performed; for the groduating seniors it is the beginning of a new way of life. Their copabilities well under control, they aim to make their mark in the world. Meanwhile, for the undergraduate, commencement is the proverbial gold ot the end of the roinbow.

Sports

CHEERLEADERS

Varsity Cheerleaders: S. Wolf, S. Jacobson, D. Jefferson, L. Nichols, S. Wolf, B. Cavagna, D. Bartel.

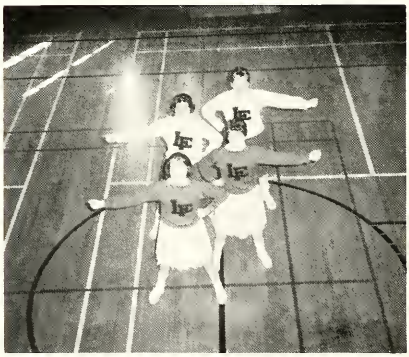

Junior Varsity Cheerleaders: (front to back) L. Sharp, P. Pence, J. Springer, P. Lutz.

Repulse them, repulse them! Let them not deter us from victory!!!!

FOOTBALL

CARTHAGE

In the opening game of the season, the Foresters defeated Carthage on a rain soaked field. The team combined a 58-yard touchdown by Bob Craig with a strong defensive effort for the victory, 8-0.

ILLINOIS WESLEYAN

The second game saw the Foresters outplay Illinois Wesleyan only to lose 14-12 due to some unfortunate fumbles and two missed extra points. Both Bob Craig and Ed Young rushed for nearly 100 yards in this game as the team lost a well-played game they deserved to win.

Row I (left to right): B. Zach, D. Traugott, J. Fearn, B. Collar, G. Walters, L. McLain, B. Hitchcock, T. Lewis, D. Kutz, E. Young, B. Craig.
Row II: S. Kommerman (mg), B. Koberg, T. Baumann, B. Barr, E. Griffith, M. Milano, P. Stone, J. Rice, E. Fitzsimmon, B. Barth, L. Askelof, C. Globowicz, P. Lindahl.
Row III: Coach Hanke, Head Coach Wasylik, P. Gilroy, M. Andrew, P. Velzer, B. Bough, B. Wallace, D. Schweers, J. Harris, K. Landstrom, F. Johnson, L. Johnson, End Coach Dick Triptow.

NORTH CENTRAL

The Homecoming game saw the North Central Cardinals cash in on Lake Forest errors to rack up a 21-6 win. The defensive effort, led by the outstanding performance of Bill Hitchcock, was simply not enough to overcome the Cardinals, and the offensive team was only able to score on a perfect pass from Glen Walters to Tom Lewis.

CARROLL

Down by 13 points to Carroll in their third conference game, the team clicked in the second half and ended up with a hard fought tie, 13-13. The excellent passing of quarterback Larry McLain, the running of Glen Walters, and the timely interceptions by Butch Baugh led the Forester effort.

MILLIKIN

A hard fought battle, this time against Millikin before a Parents' Day crowd, turned out to be another close loss for Lake Forest. Three sustained drives produced only six points as the team lost 21-6. This game marked the end of a great football career for fine end and outstanding punter Tom Lewis due to a back injury.

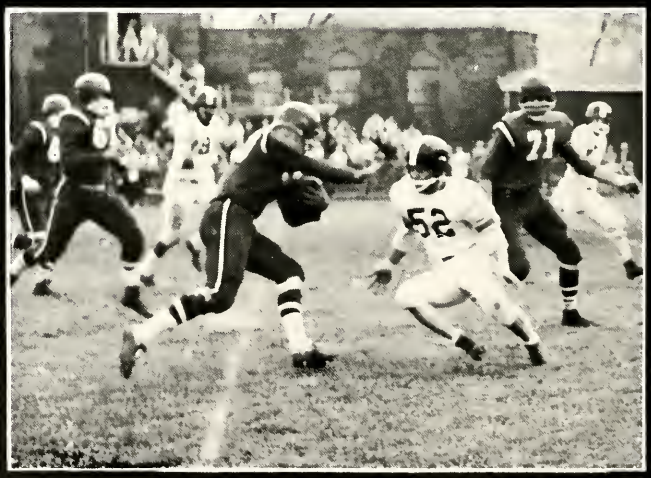

ELMHURST

Elmhurst provided little competition for the Foresters again this year. Long runs by Dick Traugott, Butch Baugh, and Bill Collar, along with some fine Larry McLain to Bob Zach pass completions provided the scoring punch 48-0. The game proved to be some consolation as Lake Forest finally exploded after several close losses.

AUGUSTANA

The Foresters used a variety of offensive attacks including the straight T. single wing, and short punt formations to down powerful Augie 16-7. Larry McLain's passes to halfback Dick Traugott and end Bob Zach accounted for the Red's touchdowns. After a tremendous goal-line stand, the victory was clinched by Bill Collar's 20-yard field goal.

HAMLINE

The fine passing of Larry McLain, hard running of backs Glen Walters and Ed Young, and Captain Bill Hitchcock's interception led to a crushing 42-6 victory over a weak Hamline team. This victory marked the final game for six Foresters: linemen Bill Hitchcock and Dave Kutz, and Senior backs Glenn Walters, Bill Collar, Larry McLain, and Jack Fearn.

Unidentified flying object.

Where the boys are.

BASKETBALL

Senior, Tom Lewis again played a leading role in Forester basketball.

It looks like another Forester victory.

The Big Red cagers played good fast basketball again this year. They were in the thick of the race for the CCI crown all season, but had to settle for second place after a heart-breaking defeat to North Central in the last conference game of the season. The Foresters finished with a 6-4 conference mark.

The season was highlighted by two impressive wins over an always strong Wheaton squad. Last-ditch efforts brought the Foresters big wins over the U. of Chicago, Hope, and MacMurray. Both Chicago and MacMurray participated in the NCAA small college post season tournament. The MacMurray game saw senior center Tom Lewis break his own season scoring record.

The main thing that kept the Big Red from

Sokody scores for two.

Varsity Basketball Squad
Second in CCI

compiling a tremendous record was the inability to win on the road. The Foresters won consistently at home, losing only one CCI encounter on their own floor.

The squad will lose Tom Lewis, Phil Sokody, and John Sime at graduation. Although the loss will be severly felt, next year's team will be bolstered by starters John Dragisic and Jerry Zeigler. The Big Red can look forward to another outstanding season next year, and quite possibly could bring the CCI title to LFC.

He flies through the air. . .

Seventh inning stretch.

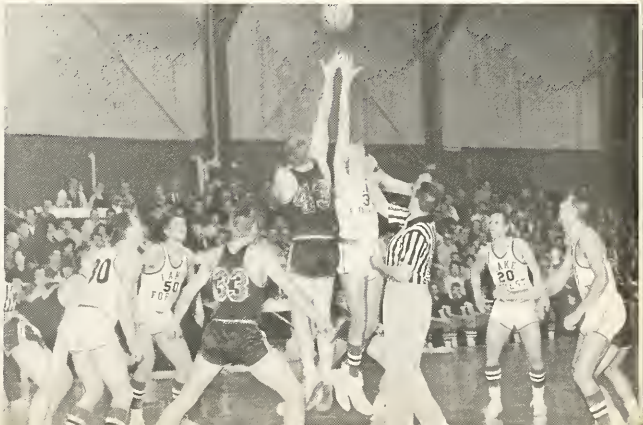

Sime shoots.

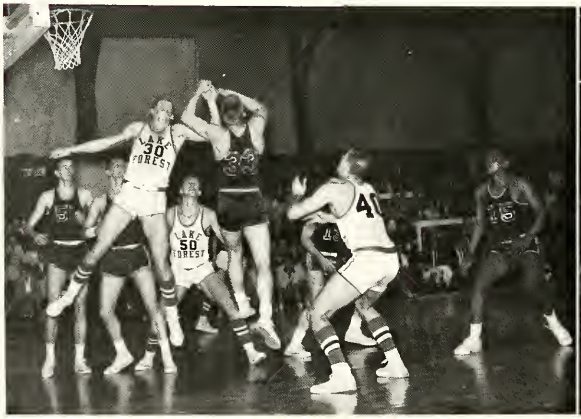

Lewis leaps.

Drag drives.

Wrestling

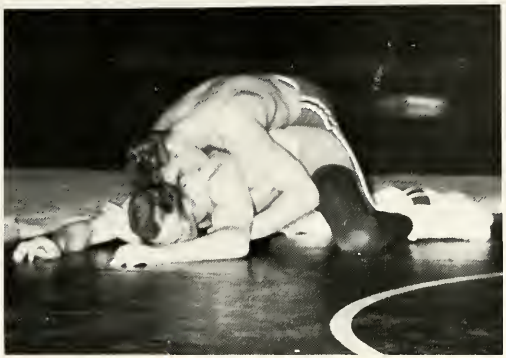

Knowledge, power, and determination helps the good wrestler in winning his matches.

The 1960-61 Forester wrestling squad under the direction of Coach Hanke finished the season with an impressive 8 win and 3 loss dual meet record. This is the finest mark yet achieved by any Forester wrestling squad.

In individual matches the record shows 45 wins, 38 losses, and 5 draws.

Last year's Most Valuable Wrestler, Dave Thomas stretched his impressive 11 straight wins to a powerful 23. Dave also went on to take the conference title at 177 lbs. again this year. Last year's 155 lb. C.C.I. Champion, Jim Bonham, completed the season with an over-all 11-2-1 record. Jim also repeated in grabbing the conference medal again this year. The heavy weights were led by Bob Solata who was the third Forester to receive the number one place in the conference.

John Hebert also placed for the Red-and-White by taking a second in the 130 pound class. Other standouts in the conference meet were third place winners Don Rokop and Curt Bowland at 123 and 137 pounds respectively.

As a whole the team placed fourth in the conference.

Varsity Wrestling Squad

John Hebert tries his strategy near the mat's edge.

Congratulations to the winner.

Working hard for the advantage is 137 lb Curt Bowland.

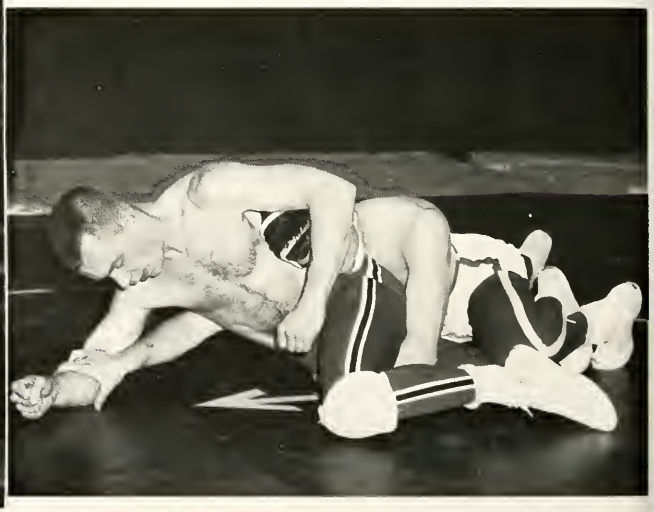

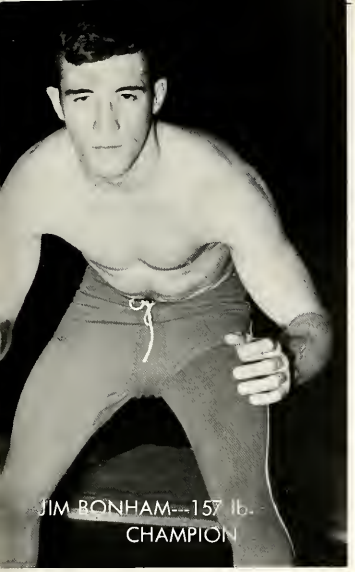

JIM BONHAM---157 lb.
CHAMPION

SEASON'S RECORD

Beloit	16	LFC	18
Knox	8	LFC	27
Elmhurst	10	LFC	25
Carroll	16	LFC	13
U. of Chicago	13	LFC	20
Wisconsin State	16	LFC	18
Elmhurst	10	LFC	26
St. Joseph	15	LFC	20
Valparaiso U.	11	LFC	21
Millikin U.	18	LFC	14
Wheaton	27	LFC	5

B[illegible] SOLATA---
[illegible]AVYWEIGHT CH[illegible]ION

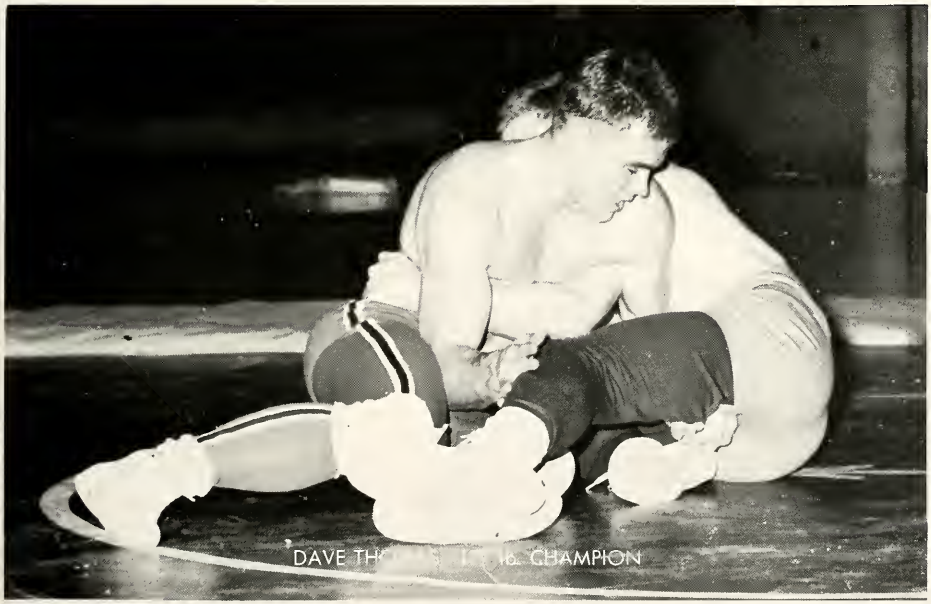

DAVE TH[illegible] [illegible]6. CHAMPION

BASEBALL

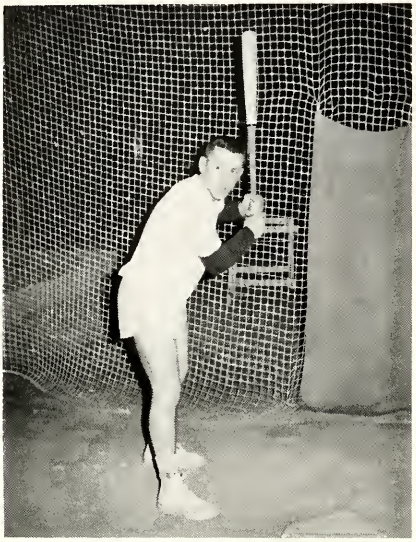

The Lake Forest College baseball team featured a number of good-hitting lettermen from a team that won 11 and lost 4 and were 8-4 in CCI play last year. The addition of some fine pitching made this a rough season on their opponents.

Out of the nine returning lettermen, five hit over .300 last year. The "Foresters" of Coach Dick Triptow also regained the services of John Sime, who was MVP two years ago.

Outstanding returning men were last year's MVP Glenn Walters, "Butch" Barr, Tom Franke, Rick O'Neill, and Don Baker. Heading the moundsmen were junior John Dragisic, who had a 4-2 record last year, plus an E.R.A. of 1.23. Adding to the team's strength were newcomers Tom Sherrin, Art Perivolidis, Steve Whipple, Dick Watson, Herb McDowell, Jim Hebert, and Paul Gilroy.

1961 BASEBALL SCHEDULE

Apr. 12-Wheaton (H)	(1)
Apr. 15-Augustana (H)	(2)
Apr. 18-Elmhurst (H)	(2)
Apr. 22-North Central (H)	(2)
Apr. 25-Beloit (H)	(1)
Apr. 26-Northern Ill. (A)	(1)
Apr. 29-Ill. Wesleyan (A)	(2)
May 2-Carroll (H)	(2)
May 6-Millikin (A)	(2)
May 9-Wheaton (A)	(1)
May 11-Beloit (A)	(1)
May 13-Chicago (A)	(2)
May 15-Lewis (H)	(1)

TRACK

1961 TRACK SCHEDULE

Mar. 11-North Central (A)
Mar. 18-Belait (A)
Mar. 23-Elmhurst (H)
Apr. 18-Carroll (H)
Apr. 22-Wis. State (A)
Apr. 25-Elm.-DePaul (H)
Apr. 29-Millikin (A)
May 2-North Park (H)
May 6-Belait Relays (A)
May 9-Concordia (H)
May 13-Elmhurst Invit. (A)
May 19-C. C. I. (H)
May 20-C. C. I. (H)
May 23-Whitewater (A)

Coach Al Hanke's 1961 track team was one of the strongest in the history of the school. Last season the cindermen compiled a 4-1 record in dual meets as they broke 10 of the school's 15 track records. They also had won the Elmhurst Quadrangle meet while being nosed out for the CCI championship.

Eight returning lettermen led a flock of promising freshmen. Conference champs are Bob Craig, Tom Lewis, and Dave Thomas. Craig, Dick Traugott, Glen Baugh, and Greg Manalli all had the speed to gain many victories in the dashes and relays. Russ Graves led the team in the hurdles and Pete Lindahl returned to compete in the long distance runs. Tom Lewis and Dave Thomas were tough to beat in the field events. The list of top new talent which added depth to the cindermen were John Hebert, Dave Moyer, Joe Obudo, Dave Stump, Art Svejda, Doug Walsh and Dick Watson.

GOLF

With the loss of many of last year's top golfers, Coach Nick Wasylik's team was the underdog on the links this year. Eric Schwarz, a sophomore, was Lake Forest's single returning letterman although Bob Wasylik, a transfer student from Ohio State also appears to be an extremely fine golfer.

Coach Wasylik had some unusually good potential in his first year men which included Tom and Larry Kelly, Bob Koberg, Bob Drane, and Gordy Johnson. This was a year of rebuilding for the linksmen.

1961 GOLF SCHEDULE

Apr. 14-Augustana (H)
Apr. 15-North Central (A)
Apr. 19-Concordia (A)
Apr. 21-Illinois Wesleyan (A)
Apr. 29-Northern Ill. (A)
May 2-Carroll (H)
May 5-Wheaton (A)
May 10-Carroll (A)
May 12-Elmhurst (A)
May 13-Carthage (H)
May 19-C. C. I. (H)
May 20-C. C. I. (H)

TENNIS

This year's tennis squad, under the tutlelage of Coach George Jennings, had several experienced players and added some fine new prospects. Back from last year's squad were the number one and two men, John Blasingame and Denny Lannert, who as a doubles team compiled an 11-2 record last year. The other returning letterman is junior Larry Butler.

Newcomers that showed a great amount of ability were Dick Watson, a transfer student, and Tony Todd, who was ineligible last year.

1961 TENNIS SCHEDULE

Apr. 14-Kalomazoo (A)
Apr. 15-Kalamazoo (A)
Apr. 18-North Central (H)
Apr. 19-Carroll (A)
Apr. 21-Ill. Wesleyan (A)
Apr. 22-Millikin (A)
Apr. 29-Augustana (A)
May 9-Concordia (H)
May 10-Wheaton (A)
May 12-North Park (H)
May 13-Carthage (H)
May 19-C. C. I. (H)
May 20-C. C. I. (H)

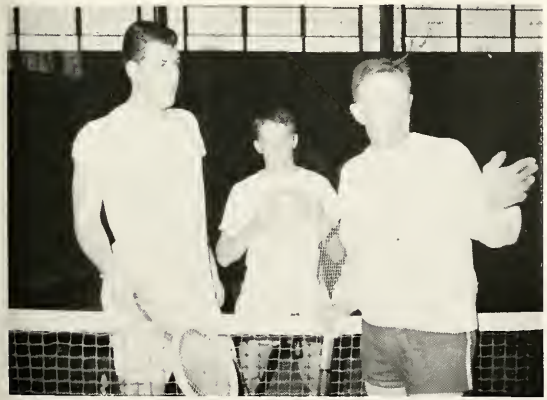

Athletics *1961*

WOMEN'S SPORTS

Tight Squeeze!

"Ground-sticks--ground-sticks--ground-sticks . . . WHACK! This was the cry heard as LFC's Women's Varsity hockey team coached by Mrs. Wellman took the field for the 1961 season.

Varsity players Diana Adams, Joyce Allhands, Phyllis Adamson, Jean Alexander, Kathy Barney, Daisy Beatty, Eve Dye, Karen Ekstrand, Karen Lindberg, Kathy Loewe, Lucy Martell, Les McCulla, Ruth

Varsity players Diana Adams, Joyce Allhands, Phyllis Adamson, Jean Alexander, Kathy Barney, Daisy Beatty, Eve Dye, Karen Ekstrand, Karen Lindberg, Kathy Loewe, Lucy Martell, Les McCulla, Ruth McGanogil, Lynn Meirose, Sue Millar, Anne Purdy, Laura Richards, Marty Smith and Nancy Wilcox bowed to Barat College 0-3 and to Rockford College 0-4.

Warmin' up?

Gonna lose somethin', Karen?

Hold that pose!

A hairy shot!

Women's varsity basketball at LFC really had an active schedule this year meeting teams from Northern Illinois University, North Central College, Northwestern University, Barat College and the University of Chicago.

The lady-cagers included Diana Adams, Phyllis Adamson, Jean Alexander, Eve Dye, Yuki Hayakawa Judy Higert, Ann Holmgren, Lynn Meirose, Sue Millar, Marianne Novak, Elaine Pitt, Laura Richards, Lynn Trendel and Beth Van Sickle.

An exciting, fun-filled year---we'll always remembers the away-game trips with "Mother" Wellman and "Coach" Martin.

Martin's All-Stars.

Where The Girls Are!

ors

Seniors 1961

Anita Joyce Allhands
New Richmond, Indiana
Biology

Bruce Mathews Allison
Evanston, Illinois
Psychology

Audrey Marie Anderson
Salt Lake City, Utah
Sociology

Barbara Badger
Ingleside, Illinois
English

Mary Jean Armour
Belevidere, Illinois
English

Donald Dennis Baker
Morton Grove, Illinois
Psychology

Constance Marian Bauelein
Lincolnwood, Illinois
English

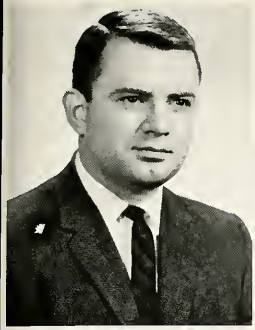

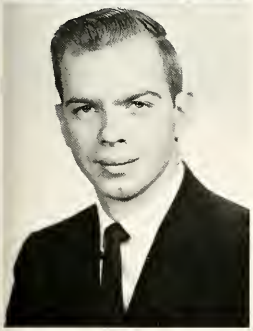

Alden Suydam Bean
Arlington, Illinois
Economics

Barbara Ann Behm
Grayslake, Illinois
History

Bettyann Benson
Island Lake, Illinois
Sociology

Carlene Benson
St. Louis, Missouri
Art

Leland W. Bergstedt
Northbrook, Illinois
Business Administration

Jill Berkson
Highland Park, Illinois
Sociology

Lillian Bierfeld
Highland Park, Illinois
Sociology

Alan M. Bills
Des Plaines, Illinois
Chemistry

Frances Marie Boetcker
Chevy Chase, Maryland
Speech

Carolyn Avery Brash
Highland Park, Illinois
English

Bonnie Ann Brims
Chicago, Illinois
Economics

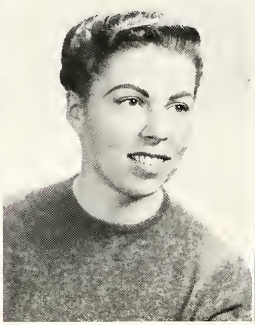

David Michael Brown
Danville, Illinois
Speech

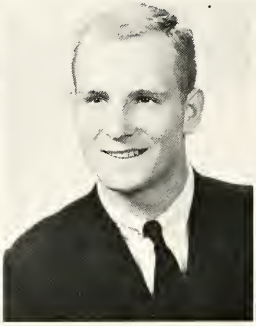

Tom Martel Brown
Glenview, Illinois
History

Gail Burchmore
Wilmette, Illinois
English

Robert Burchmore Jr.
Wilmette, Illinois
History

Bette Lou Busch
Elmwood Park, Illinois
Music

Susan Marie Casey
McHenry, Illinois
English

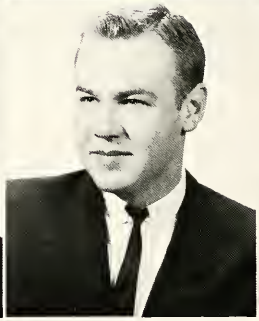

Harold D. Chappell Jr.
Lake Bluff, Illinois
Economics

Chan Chuong-Van
Saigon, Vietnam
Mathematics

Donald Robert Clausius
Belevidere, Illinois
Business Administration

Doris Constance Clausius
Belevidere, Illinois
English

Byron L. Coit
Highland Park, Illinois
Business Administration

William D. Collar
Chicago, Illinois
Business Administration

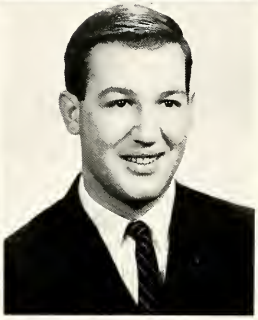

William Joseph Cora
Highwood, Illinois
History

George Richard Croker
Oak Park, Illinois
Economics

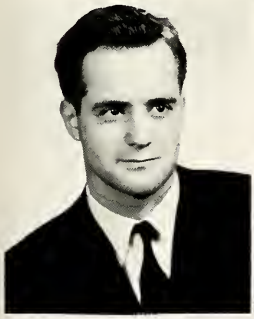

Ronald Edmond Daiss
Wilmette, Illinois
History

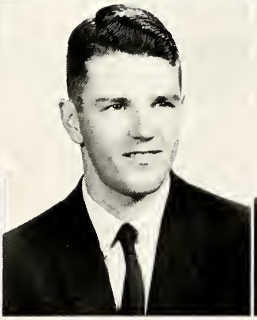

Richard Ryan Dempsey
Libertyville, Illinois
Business Administration

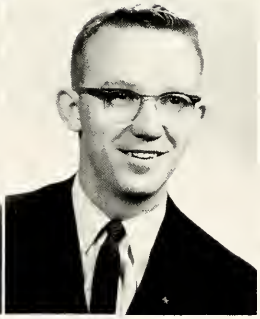

Dick Arthur DeYoung
Waukegan, Illinois
Business Administration

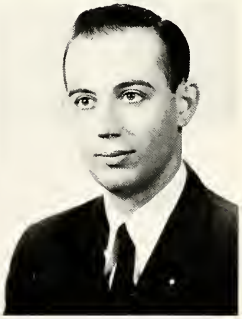

Donald Stephen Dobrosky
Nutley, New Jersey
Economics

Douglas Mailand Elliott
Mount Prospect, Illinois
Physics

Mary Kay Ellis
Deerfield, Illinois
English

Dorothy Marie Endriz
Riverside, Illinois
English

Nancy Lee Evans
La Grange, Illinois
English

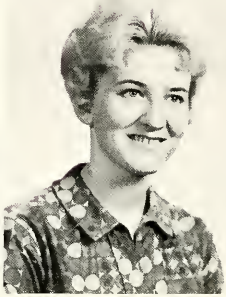

Dorothy Alice Falk
North Chicago, Illinois
Psychology

John N. Faust III
Northbrook, Illinois
Business Administration

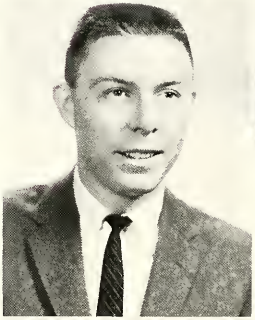

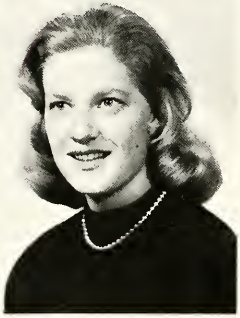

Nancy Sue Field
Glencoe, Illinois
Psychology

Bonnie Diane Fors
Barrington, Illinois
Sociology

Linda Marie Forsyth
Carbondale, Illinois
English

Joan B. Genck
Lake Forest, Illinois
English

Kent Duane Gilbert
LaGrange, Illinois
Mathematics

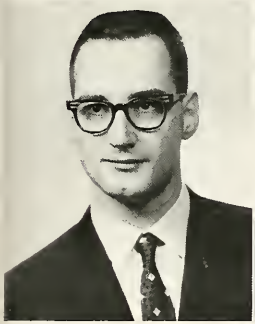

Lynn Coonley Gould
Chicago, Illinois
Art

Ralph Edward Gross
Des Plaines, Illinois
Business Administration

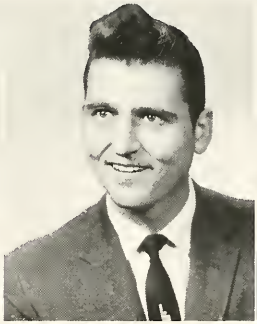

Richard Lawrence Grout
Riverside, Illinois
History

Barbara Marie Gustafson
Evanston, Illinois
Spanish

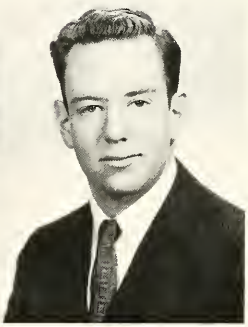

Robert James Harman
Winnetka, Illinois
Business Administration

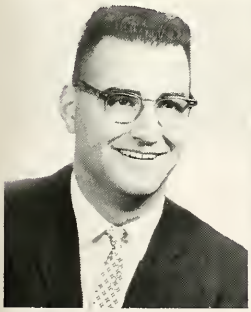

P. David Harris
Waukegan, Illinois
Business Administration

Pamela Luan Henning
Elmgrove, Illinois
Speech

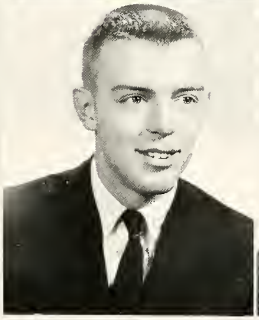

Harry Karl Herslof
Milwaukee, Illinois
Business Administration

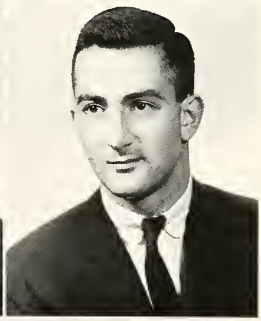

Charles Hill, III
Northfield, Illinois
English

Susan Eve Himler
Ann Arbor, Michigan
Speech

Joy Carol Hirsch
Chicago, Illinois
Speech

William Samuel Hitchcock
Chicago, Illinois
History

Nancy Lynn Holland
Highland Park, Illinois
Psychology

Sandra Lee Hommes
Elmhurst, Illinois
Chemistry

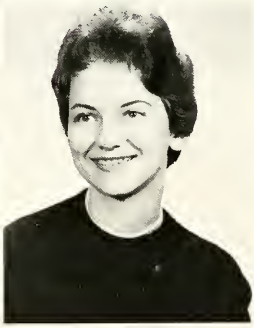

Barbara Lee Honaker
Quincy, Illinois
Sociology

Eleanor Otis Horn
Skokie, Illinois
English

Hiroshi Iwamoto
Setagaya-ku, Tokyo, Japan
Political Science

Janice Elizabeth James
Lincolnshire, Deerfield, Illinois
English

Judith Ann Kipfer
Pontiac, Illinois
English

Allan John Klotsche
Milwaukee, Wisconsin
Speech

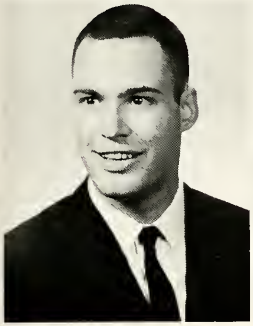

Nan P. Klotsche
Libertyville, Illinois
International Relations

Barbara Ann Kohlberg
West Highland Park, Illinois
History

Ann M. Kroll
Chicago, Illinois
Biology

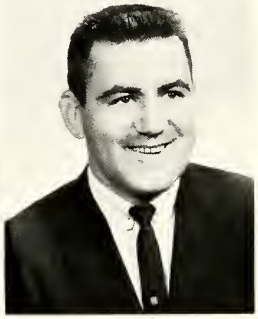

Edward Louis Lamartin
North Chicago, Illinois
Business Administration

John W. Laub
Lake Forest, Illinois
Business Administration

William Ignatius McCain
Chicago, Illinois
History

Laurel L. Lyson
Des Plaines, Illinois
English

Virginia Leonard
Elgin, Illinois
English

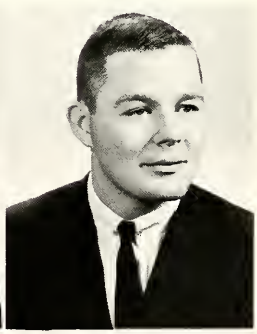

Joy Sharon Lavigne
Northbrook, Illinois
English

Robert C. McCall
Evanston, Illinois
Economics

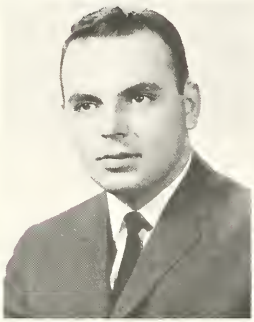

Frank Goode McGinnis
Lake Forest, Illinois
Speech

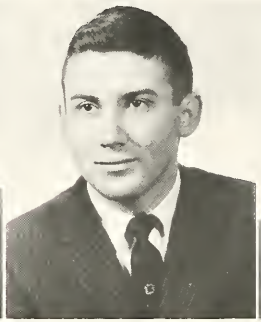

Larry Gray McLain
Belvidere, Illinois
Biology

Bruce Albert Mills
Libertyville, Illinois
Biology

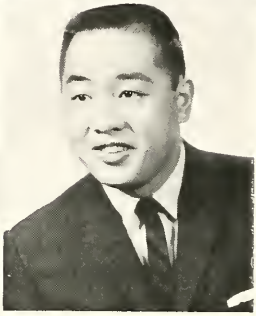

Alfred Futaba Miyamoto
Lake Forest, Illinois
Art

Mitra Moezzi
Tehkan, Iran
Art

Donald Stuart Monroe
Winnetka, Illinois
English

June Matthes Muckle
Mount Prospect, Illinois
English

Fred B. Myers
Libertyville, Illinois
Biology

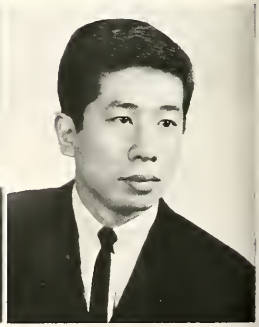

Mikio Nakano
Chicago, Illinois
Business Administration

Nancy Alice Neier
Glencoe, Illinois
Music

Nancy Ann Newell
Deadwood, South Dakota
English

Richard Ralph O'Neill
Oconto Falls, Wisconsin
Business Administration

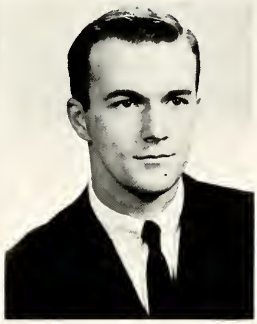

Gerald Michael Panter
Highland Park, Illinois
Psychology

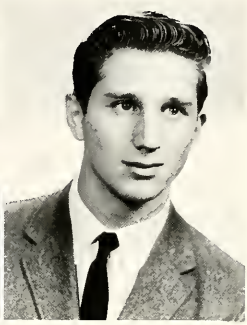

Melvin Wayne Patrick
Lake Forest, Illinois
Biology

James A. Pavlatos
Chicago, Illinois
Biology

Barbara Phillips
Waukegan, Illinois
English

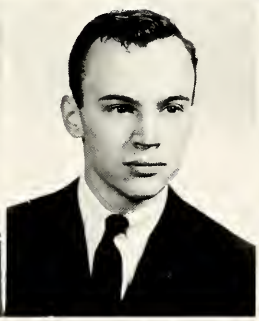

Charles Ward Rapp
Wilmette, Illinois
English

Patricia B. Raynor
Prospect Heights, Illinois
Business Administration

Elizabeth K. Reedy
Washington D. C.
English

Hugh Riddle
Skokie, Illinois
Business Administration

Judith Lee Robbins
Elgin, Illinois
English

Lynn W. Rogers
Wilmette, Illinois
Art

Donald Joseph Rokop
Aurora, Illinois
Physics

William Howard Rymer
Zion, Illinois
Business Administration

Hermann Mike Schamberger
Chicago, Illinois
Business Administration

Janet Ruth Schneider
Lake Forest, Illinois
History

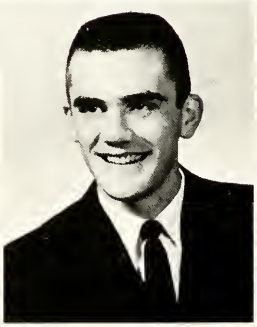

Ronald Deon Schoeberlein
Aurora, Illinois
Music

Joseph Leonard Schuber
Winthrop Harbor, Illinois
English

Carl Thomas Schweizer
Evanston, Illinois
Physics

Jean E. Schwemm
Mundelein, Illinois
Speech

Edward Andrew Sedor
East Chicago, Indiana
Chemistry

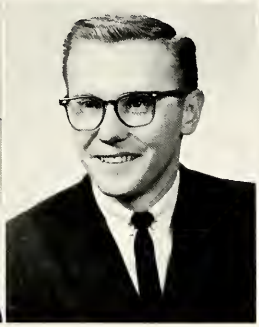

Diane Joy Siegman
Highland Park, Illinois
Philosophy

Arlene Kasper Sime
North Riverside, Illinois
Spanish

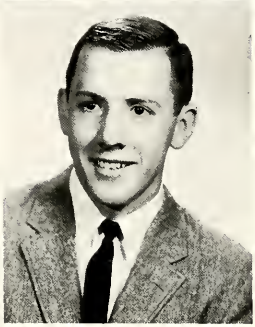

John Robert Sime
Hebron, Illinois
Spanish

Steven Howell Smith
South Bend, Indiana
Mathematics

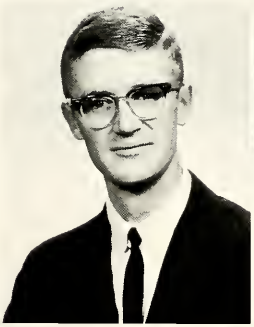

Margaret Suzanne Snow
Wheaton, Illinois
Spanish

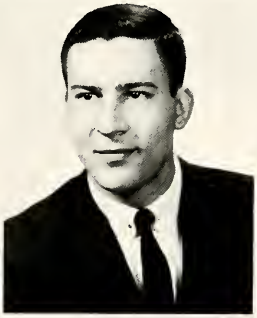

Philip Kent Sokody
Elgin, Illinois
Speech

Eleni Marion Stacy
Milwaukee, Wisconsin
Sociology

Judith Katherine Steffes
Winnetka, Illinois
English

Neil E. Stenholt
Skokie, Illinois
Economics

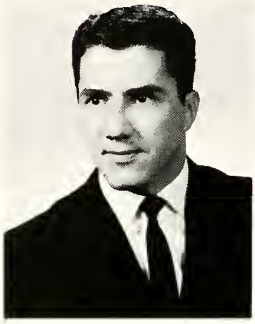

Nobuko Konishi Takeda
Lake Forest, Illinois
Mathematics

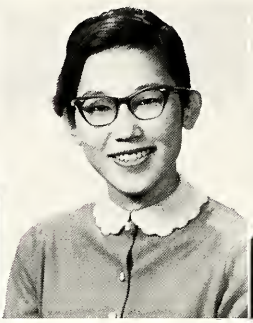

Frank F. Teaters
Waukegan, Illinois
Business Administration

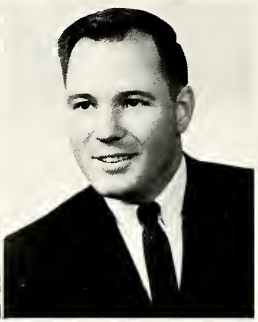

Joyce Elaine Edholm Totlis
North Chicogo, Illinois
Speech

Virginia Diane Turney
Akron, Ohio
English

Katrina VanTassel
Evanston, Illinois
Sociology

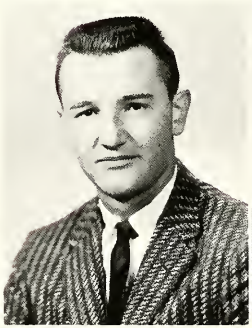

Glenn Lee Walters
Dubuque, Iowa
Business Administration

William Wangard
Lake Forest, Illinois
Physics

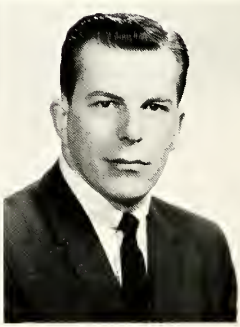

John D. Wenum
Lake Forest, Illinois
Political Science

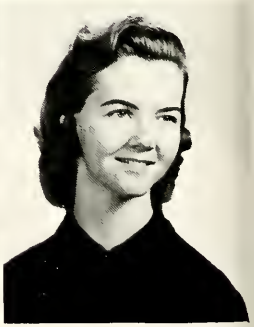

Marilyn Cole Wenzel
Affton, Missouri
English

Bridgette Rosemary White
Waukegan, Illinois
French

James Bruce White
Morton Grove, Illinois
Business Administration

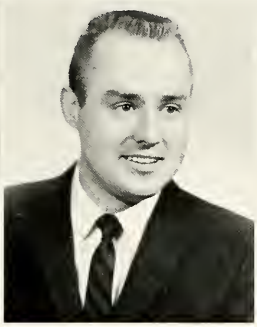

Polly Whitney
Sunbury, Ohio
English

Earl Dennis Wirth
Waukegan, Illinois
Economics

Linda Jacqueline Wood
Clevelond, Ohio
English

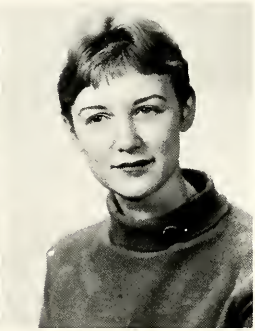

Diono G. Zinn
Waukegan, Illinois
History

SENIORS NOT PICTURED

John Curtis Billings
Mundelein, Illinois
Chemistry

Silvia P. Forgus
Lake Bluff, Illinois
American Civilization

David Glenn Forslund
Northbrook, Illinois
Business Administration

Arthur Goebel
Lake Bluff, Illinois
History

John W. Hardy
Glenview, Illinois
Business Administration

Robert W. Rogers
Wilmette, Illinois
Business Administration

William Henry Smart
Homewood, Illinois
Economics

Thomas F. Yore
Lake Forest, Illinois
History

Phil

Harry

The 1961 Senior Class Officers

Doris

Eh

"Let's pretend"

Where the boys aren't

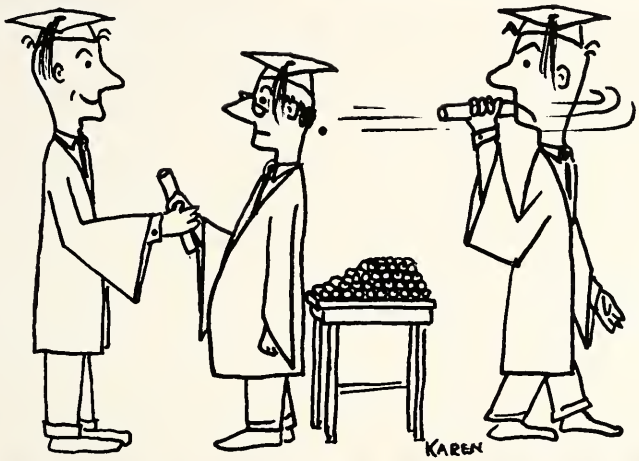

"You Lolita? Me Rocky!"

LAKE FOREST COLLEGE PRESENTS:
Old Masters
A LOAN EXHIBITION
DURAND INSTITUTE - NOV. 14 - 20

ctory

Senior Directory

1961

Allhands, Anita Joyce
Biology; Alpha Xi Delta 2, 3, 4, treasurer 3, 4, scholarship 2, pledge trainer 4; Beta Beta Beta 2, 3, 4, vice president 4; Varsity Hockey 2, 3, 4; Coffee Shop Quiz; Honor Roll 2; Stentor 4; U.C.C.F. 4, secretary 4; W.R.A. 2, 3, 4; Inter-Fraternity Sing Committee 2, 3, 4; Junior Prom Committee 3; Senior Class Committee 4; Junior Prom Court 3.

Allison, Bruce Mathews
Psychology; Kappa Sigma 1, 2, 3, 4, guard, house manager; Coffee Shop Quiz 1, 2; Garrick 3; Psychology Club 2, 3, 4; Stentor 1, 2.

Anderson, Audrey M.
Sociology; Chapel Choir 1; Honor Roll 2; Sociology Club 4; Contact Day Committee 1, 2, 3; Cultural Activities Committee 4; Placement Bureau 1, 2.

Armour, Jean Mary
English; Alpha Delta Pi 3, 4; Chapel Choir 3, 4; Coffee Shop Quiz 3; Madrigal 3, 4; U.C.C.F. 4; Women's Glee Club 3, 4; Senior Class Committee 4.

Badger, Barbara
English

Baker, Donald D.
Psychology; Phi Pi Epsilon 4; Varsity Basketball 1, 2, 3, 4; Lettermen's Club 1, 2, 3, 4.

Bauerlein, Constance Marian
English; Alpha Delta Pi 3, 4; Coffee Shop Quiz 3, 4; College Day Committee 2, 3, 4; New Student Week Committee 3.

Bean, Alden S.
Economics.

Behm, Barbara Ann
History.

Benson, Betty Ann
Sociology; Chi Omega 2, 3, 4; Intramural Sports 2, 3; Junior Pan-Hellenic Council 2; College Day Committee 3; Homecoming Committee 4; New Student Week Committee 4; Senior Class Committee 4.

Benson, Carlene
Art; Alpha Psi Omega 3, 4; Forester 3; Garrick 1, 2, 3; Stentor 1, 2; Student Congress 1; Tusitala 1, 2, 3, 4, co-editor 4; Publications Board 4, secretary 4.

Bergstedt, Leland W.
Business Administration.

Berkson, Jill
Sociology.

Bierfeld, Lillian
Psychology.

Billings, John Curtis
Chemistry.

Bills, Alan M.
Chemistry; Delta Chi 2, 3, 4, secretary 3, 4; Honor Roll 1, 2; Intramural sports 2, 3, 4; S.A.A.C.S. 1, 2, 3, 4; Stentor 3, 4, news editor 4; Student Congress 2; Variety Show Committee 4.

Boetcker, Frances M.
Speech; Alpha Psi Omega 2, 3, 4, secretary 2, vice president 3, president 4; Children's Theatre 1; C.C.C. 1, executive board 1; Debate 1, 2, 3, 4, varsity 2, 3, 4; Garrick 1, 2, 3, 4; Honor Roll 1, 4; Stentor 1; Summer Theatre 2, 3, 4, assistant director 2, 3, 4; U.C.C.F. 4, vice president 4; W.S.G.A. 4; Young Republicans 4; President-Annie Durand Cottage 4.

Brash, Carolyn Avery
English.

Brims, Bonnie Ann
Economics; Alpha Phi 1, 2, 3, 4, social chairman 2, treasurer 3, rush chairman 4; Forester 4, business manager 4; Garrick 3; Pan-Hellenic Council 4; Student Congress 2, 3; W.R.A. 3; Contact Day Committee 3; Forester Day Committee 2; New Student Week Committee 2, 3; Publications Board 4; Senior Class Committee 4; Variety Show Committee 3; Homecoming court 3.

Brown, David Michael
Speech; Phi Delta Theta 1, 2, 3, 4, rush chairman; Varsity Football 1, 2, 3; Varsity

Wrestling 1, 4; Honor Roll 4; Intramural Sports 1, 2, 3, 4; Lettermen's Club 1, 2, 3, 4; Commencement Committee 3; Homecoming Committee 3; Inter-Fraternity Sing Committee 2, 3, 4.

Brown, Tom Martel
History; Phi Delta Theta 2, 3, 4; History Club 4.

Burchmore, Gail
English; Chi Omega 1, 2, 3, 4; Junior Prom Committee 3; Senior Class Committee 4; Prom Queen 3.

Burchmore, Robert N., Jr.
History; Forester 1, 2; History Club 4; Stentor 1, 2, sports editor.

Busch, Bette Lou
Music; Alpha Delta Pi 1, 2, 3, 4, culture chairman, historian, rush chairman, vice-president, pledge trainer; Pi Alpha Chi 1, 2, 3, 4; Chapel Choir 2, 3; Intramural Sports 1, 2, 3, 4; Pan-Hellenic Council 3; Stentor 1, 2, news editor 2; Women's Glee Club 1, 2, 3, 4; W.R.A. 1, 2, 3, 4; Class Secretory 3; Inter-Froternity Sing Committee 3, 4; Junior Prom Committee 3; Senior Class Committee 4; Variety Show Committee 4, chairman; "Jane Forester" contestant 2.

Casey, Susan Marie
English; Alpha Delta Pi 2, 3, 4, secretary; Coffee Shop Quiz 4; Stentor 4; Student Congress 4; Campus Chest Committee 3; College Day Committee 4.

Choppell, Harold D., Jr.
Economics; Kappa Sigma 2, 3, 4, vice president; Pi Alpha Chi 2, 3, 4; Chapel Choir 2, 3; Men's Glee Club 2, 3; Dorm Counselor Remsen House 2; Variety Show Committee 2.

Chuong-Van, Chan
Mathematics; Math Club 3; Contact Day Committee 1; Cultural Activities Committee 1; Forester Day Committee 1; Homecoming Committee 1; New Student Week Committee 1.

Clausius, Donald Robert
Business Administration; Delta Chi 1, 2, 3, 4, secretary, pledge trainer; Intramural Sports 1, 2, 3, 4; Student Congress 1; Senior Class Committee 4.

Clausius, Doris Constance
English; Chi Omega 1, 2, 3, 4, corresponding secretary 3, secretory 4; Stentor 2, 3; Student Congress 1, 2, 3; W.S.G.A. 1; Class Secretary 4; Dorm Fire Chief, New Hall 1, Alice Lodge 3; New Student Week Committee 2; Senior Class Committee 4.

Coit, Byron L.
Business Administration; Phi Delta Theta 1, 2, 3, 4, historian; Varsity Baseball 1, 2; Varsity Basketball 1, 2; Varsity Track 1; Lettermen's Club 1, 2, 3, 4; Homecoming Committee 3; Variety Show Committee 4.

Collar, William D.
Business Administration; Kappa Sigma 3, 4, vice president 4; Varsity Football 3, 4; Canterbury Club 3, 4; Intramurol Sports 3, 4; Ski Club 3, 4; Student Congress 3; Young Republicans 4; Campus Chest Committee 2, 3; Attended C.C.I. Conference 2.

Cora, William Joseph
History; Phi Delto Theta 2, 3, 4; History Club 4, president 4; Intramural Sports 2, 3, 4.

Croker, George Richard
Economics; Tau Kappa Epsilon 2, 3, 4, sergeant-at-orms, rush chairman; Ski Club 2; Young Republicans 4, president 4; College Day Committee 3; Forester Day Committee 3, 4; Inter-Fraternity Sing Committee 2; New Student Week Committee 4; Senior Class Committee 4; Junior Prom King Candidate 3.

Daiss, Ronald Edmong
History.

Dempsey, Richard Ryan
Business Administration.

DeYoung, Dirk Arthur
Business Administrotion; Delta Chi 1, 2, 3, 4, sociol chairman, treasurer 4; Coffee Shop Quiz 1; Honor Roll 3; Intramural Sports 1, 2, 3; Inter-Fraternity Sing Committee 1, 2.

Dobrosky, Donald Stephen
Economics; Tau Kappa Epsilon 1, 2, 3, 4,

social chairman, rush chairman, song chairman, vice president; Garrick 2, 3, Men's Glee Club 2; Stentor 3, 4, business manager 4; Summer Theatre 3; Young Republicans 4; Homecoming Committee 4; Inter-Fraternity Sing Committee 1, 2, 3, 4; Publications Board 3, 4; Senior Class Committee 4.

Elliott, Douglas Mailand
Physics; C.C.C. 1, 2, 3; Men's Glee Club 1; Stentor 1; Freshmen Camp Committee 3; New Student Week Committee 4; Senior Class Committee 4.

Ellis, Mary Kay
English.

Endriz, Dorothy Marie
English; Alpha Phi 3, 4, social chairman 4; Alpha Psi Omega 4; Beta Beta Beta 3, 4, secretary 4; Coffee Shop Quiz 3, 4; Garrick 3, 4, secretary 3; Stentor 3; Summer Theatre 3, 4; W.R.A. 4; Young Republicans 4; Forester Day Committee 4; Homecoming Committee 4; Inter-Fraternity Sing Committee 3, 4; New Student Week Committee 4; Dining Hall Committee 4; Inauguration Committee 4.

Evans, Nancy Lee
English; Chi Omega 1, 2, 3, 4, vocations chairman 3, 4, quiz chairman 4; Coffee Shop Quiz 3, 4; Honor Roll 2, 3.

Falk, Dorothy Alice
Psychology; Alpha Delta Pi 2, 3, 4, scholarship chairman; Psychology Club 3, 4, secretary; Psi Chi 4.

Faust, John N., III
Business Administration.

Field, Nancy Sue
Psychology; Psychology Club 2, 3, 4, news editor; Psi Chi 4.

Forgus, Silvia P.
American Civilization; Honor Roll 3.

Fors, Bonnie Diane
Sociology; Alpha Delta Pi 1, 2, 3, 4, treasurer 3, president 4; Coffee Shop Quiz 1, 2, 3, 4; Honor Roll 1, 2, 3, 4; Junior Pan-Hellenic 1; Pan-Hellenic Council 3, 4; Student Congress 3; W.R.A. 2, 3; W.S.G.A. 4; Dorm President-Alice Lodge 4; New Student Week Committee 2, 3, 4; Senior Class Committee 4; Junior Prom Court 3.

Forslund, David Glenn
Business Administration.

Forsyth, Linda Marie
English; Gamma Phi Beta 2, 3, 4, rush chairman, social chairman; Coffee Shop Quiz 3, 4; Pan-Hellenic Council 3; W.R.A. 3, 4; W.S.G.A. 3, 4; Senior Class Committee 4; Homecoming Queen 3.

Genck, Joan B.
English.

Gilbert, Kent Duane
Mathematics; Tau Kappa Epsilon 2, 3, 4, chaplain; C.C.C. 1, 2, 3; Honor Roll 3; Math Club 2, 3; R.A.F. 3; Student Group Discussion 2; Young Republicans 4; Campus Chest Committee 2; Inter-Fraternity Sing Committee 1, 2, 3, 4.

Goebel, Arthur
History.

Gould, Lynn Coonley
Art; Canterbury Club 3; Psychology Club 4; Dorm Vice-president-Alice Lodge 3, 4; New Student Week Committee 4; Variety Show Committee 4.

Gross, Ralph Edward
Business Administration.

Grout, Richard Lawrence
History; Tau Kappa Epsilon 1, 2, 3, 4, pledge class president 1, vice president 3; Coffee Shop Quiz 2, 3, 4; Student Congress 2; Young Republicans 4.

Gustafson, Barbara Marie
Spanish; Gamma Phi Beta 3, 4; W.R.A. 3, 4; Homecoming Committee 4; Senior Class Committee 4.

Hardy, John W.
Business Administration.

Harman, Robert James
Business Administration.

Harris, David P.
Business Administration; Delta Chi 1, 2, 3, 4; C.C.C. 1, 2; Intramural Sports 1, 2, 3, 4;

Psychology Club 4; Stentor 1, 2; Student Congress 2, 3; College Day Committee 2; Homecoming Committee 2; New Student Week Committee 2; Variety Show Committee 4.

Henning, Pamela Luan
Speech; Alpha Psi Omega 3, 4, vice-president 4; Garrick 2, 3, 4, treasurer 3; Psychology Club 1, 2; Stentor 4; Summer Theatre 3; Commencement Committee 2, 3.

Herslof, Harry Karl
Business Administration; Delta Chi 1, 2, 3, 4, secretary, historian; Intramural Sports 1, 2, 3, 4; I.F.C. 3; Student Congress 2, 3; Class Treasurer 4; Homecoming Committee 3, 4; Senior Class Committee 4; Dining Hall Committee 3, 4, chairman 3, advisor 4.

Hill, Charles B., III
English; Honor Roll 3.

Himler, Susan Eve
Speech; Alpha Xi Delta 1, 2, 3, 4, historian, recording secretary; Canterbury Club 2, 3, 4; Garrick 2, 3, 4, secretary 4; Student Congress 2; Summer Theatre 3; Young Republicans 4; Intramural Board 1, 2, 3, 4.

Hirsch, Joy Carol
Speech; Independent Women's Club; Garrick 3; Variety Show Committee 2; Homecoming Court 2.

Hitchcock, William Samuel
History; Phi Pi Epsilon 1, 2, 3, 4, vice president, secretary, sergeant-at-arms, historian; Varsity Football 1, 2, 3, 4; Coffee Shop Quiz 2, 3, 4; Garrick 3; History Club 4; Intramural Sports 1, 2, 3, 4; Lettermen's Club 1, 2, 3, 4; College Day Committee 3, 4; Inter-Fraternity Sing Committee 2; New Student Week Committee 4, chairman 4; Pan-Hel I.F.C. Dance Committee 3, 4; Prom King Candidate 3.

Holland, Nancy Lynn
Psychology; Alpha Phi 1, 2, 3, 4, pledge class president 1, social chairman 2, chaplain 4; Psi Chi 4; Canterbury Club 3, 4; Honor Roll 3; Psychology Club 3, 4.

Hommes, Sandra Lee
Chemistry; Alpha Lambda Delta 1, 2, 3, 4; Honor Roll 1, 2, 3, 4; Senior Class Committee 4; Biology Lab Assistant 4.

Honaker, Barbara Lee
Sociology; Alpha Delta Pi 1, 2, 3, 4, pledge class president 1, scholarship chairman, chaplain, treasurer; Kappa Alpha 4, president 4; Coffee Shop Quiz 1, 2, 4; C.C.C. 2; Garrick 1; Honor Roll 1, 2, 3; Intramural Sports 2; Junior Pan-Hellenic 1; Sociology Club 1; Stentor 1, 2, 3; Student Congress 1, 2, 3, corresponding secretary 3; W.R.A. 2, 3, 4; Homecoming Committee 3, 4; Campus Chest Committee 2; New Student Week Committee 4; Senior Class Committee 4;

Horn, Eleanor Otis
English.

Iwamoto, Hiroshi
Political Science; Tau Kappa Epsilon 1, 2, 3, 4; historian 3; Honor Roll 1, 2, 3, 4; Intramural Sports 1, 2, 3, 4; Men's Glee Club 1; Student Congress 2; Senior Class Committee 4.

James, Janice Elizabeth
English; Alpha Phi 2, 3, 4, corresponding secretary 3, 4; Coffee Shop Quiz 3, 4; Stentor 3; Dorm Treasurer-Bradley Lodge 4; College Day Committee 3; New Student Week Committee 3.

Kipfer, Judith Ann
English; Gamma Phi Beta 1, 2, 3, 4, activities chairman, treasurer, corresponding secretary; Coffee Shop Quiz 1, 2, 3, 4; C.C.C. 1, 2; Garrick 1, 2; Honor Roll 1, 2, 3; Intramural Sports 1, 2, 3, 4; Stentor 1; Student Congress 1, 2, 3, 4, recording secretary 3; W.R.A. 2, 3, 4; College Day Committee 1, 3; Contact Day Committee 1, 2; Senior Class Committee 4.

Klotsche, Allan John
Speech; Delta Chi 1, 2, 3, 4; Varsity Basketball 1; Varsity Football 1, 2; Varsity Track 1, 2, 3; Intramural Sports 1, 2, 3, 4; Lettermen's Club 2; Men's Glee Club 3; Forester Day Committee 2; Intramural Board 1, 2, 3; Senior Class Committee 4.

Klotsche, Nan P.

International Relations.

Kohlberg, Barbara Ann
History.

Kroll, Ann M.
Biology; Gamma Phi Beta 1, 2, 3, 4, house president 2, recording secretary 3, 1st vice president, pledge trainer 4; Beta Beta Beta 2, 3, 4, recording secretary 3, president 4; Coffee Shop Quiz 1, 2, 3, 4; Intramural Sports 1, 2, 3, 4; Stentor 1; W.R.A. 1, 2, 3, 4, vice president 3, president 4; W.S.G.A. 3; Dorm President--Lois Hall 3; Campus Chest Committee 3; College Day Committee 2, 3; Contact Day Committee 3; New Student Week Committee 2, 3; Senior Class Committee 4.

LaMartin, Edward L.
Business Administration.

Laub, John W.
Business Administration.

Lavigne, Joy Sharon
English; Honor Roll 3; Tusitala 4.

Leonard, Virginia
English; Gamma Phi Beta 1, 2, 3, songchairman, secretary; Honor Roll 2; Intramural Sports 1, 2, 3; W.R.A. 1, 2, 3; W.S.G.A. 1, 2, 3; Campus Chest Committee 2; Forester Day 2; Homecoming 2, 3; Inter-Fraternity Sing 2, 3.

Lyson, Laurel Roth
English; Alpha Phi 1, 2, 3, 4, rush chairman, vice-president, pledge trainer, president; Alpha Lambda Delta 1, 2, 3, 4; Kappa Alpha 3, 4; Sigma Eta 3, 4; Women's Basketball 2; Coffee Shop Quiz 1, 2, 3, 4; Forester 1, 2, 3, 4; Honor Roll 1, 2, 3; Pan-Hellenic Council 2, 3, 4; W.R.A. 1, 2, 3, 4; W.S.G.A. 2, 3, 4; Dorm Counselor-New Dorm 2, 3, Bradley 4; Homecoming 2, 3; Inter-Fraternity Sing 2, 3; Junior Prom 3; Publications Board 3; Senior Class Committee 4; New Student Promotion Committee 4; Outstanding Sophomore Woman 2.

McCain, William Ignatius
History; Phi Pi Epsilon 1, 2, 3, 4, historian, sargeant-at-arms; Aquinas Roundtable; Football 1; History Club 4; Intramural Sports 1, 2, 3, 4; Fire Chief 1; Contact Day 2; Cultural Activities 3, 4; Homecoming 1, 2; Inter-Fraternity Sing 1, 2; Variety Show Committee 1, 2; Centennial Commission 2.

McCall, Robert C.
Economics; Phi Delta Theta 1, 2, 3, 4; Basketball 1, 2; Ski Club 2; Homecoming 2, 3.

McGinnis, Frank Goode
Speech; Intramural Sports 1, 2, 3, 4; Lettermen's Club 2; Homecoming 3; Inter-Fraternity Sing 3, 4; New Student Week 3, 4; Senior Class Committee 4; Manager, Football 2, Basketball 1, 2, Baseball 1.

McClain, Larry Gray
Biology; Phi Delta Theta 1, 2, 3, 4, reporter, secretary; Beta Beta Beta 4; Iron Key 2, 3, 4; Basketball 1; Football 1, 2, 3, 4; Coffee Shop Quiz 2, 3, 4; Honor Roll 3; Intramural Sports 1, 2, 3, 4; Lettermen's Club 1, 2, 3, 4; R.A.F. 4; Stentor 3; Student Congress 1, 2; U.C.C.F. 4; Class President 1; Athletic Board of Control 3; College Day 1, 2; Cultural Activities 1; Forester Day 2, 3, 4; Inter-Fraternity Sing 3, 4; Junior Prom 1, 2; Senior Class Committee 4.

Mills, Bruce Albert
Biology; Kappa Sigma 1, 2, 3, 4, secretary, alumni chairman; Beta Beta Beta 3, 4; Iron Key 2, 3, 4; Track 1, 2; Chapel Choir 3; Coffee Shop Quiz 1, 2, 3, 4; Honor Roll 3; Intramural Sports 1, 2, 3, 4; Lettermen's Club 1, 2; Madrigal 3; Men's Glee Club 2, 3, 4; Psychology Club 3; R.A.F. 3, 4; Stentor 1, 2; Student Congress 1, 2, 3; U.C.C.F. 3, 4; Class President 2; Class Vice-President 3; East House-President 1; College 2; Forester Day 2; Homecoming 2; Inter-Fraternity Sing 2, 3; Junior Prom 3; New Student Week 2, 3, 4; Placement Bureau 1; Religious Activities 3, 4; Senior Class Committee 4; Community Council 3.

Miyamoto, Alfred Futaba
Art; Tau Kappa Epsilon; Wrestling 1; Garrick 1; Summer Theatre 1; Campus Photographer 1.

Moezzi, Mitra
Art; Intramural Sports 2; Tusitala 2, 3.

Monroe, Donald Stuart
English; Honor Rall 3.

Muckle, June Matthes
English.

Myers, Fred B.
Biology; Delta Chi 1, 2, 3, 4, sargeant-at-arms; Beta Beta Beta 3, 4.

Nakano, Mikio
Business Administration.

Neier, Nancy Alice
Music; Madrigal 3, 4; Women's Glee Club 2, 3, 4; Senior Class Committee 4.

Newell, Nancy Ann
English; Alpha Lambda Delta 1, 2, 3, 4; Honor Roll 1, 2, 3; Madrigal 2, 3; Women's Glee Club 2, 3; Alice Dorm Treasurer 3.

O'Neill, Richard Ralph
Business Administration; Phi Delta Theta; Baseball 1, 2, 3, 4; Basketball 1; Football 1, 2, 3; Intramural Sports 3, 4; Lettermen's Club 1, 2, 3, 4.

Panter, Gerald Michael
Psychology, Philosophy; Honor Roll 3; Psychology Club 3, 4; Student Congress 3, 4; Cultural Activities 4; Honor System Committee Chairman.

Patrick, Melvin Wayne
Biology; Beta Beta Beta 4.

Pavlatos, James A.
Biology; Phi Pi Epsilon 1, 2, 3, 4, historian; Beta Beta Beta 2, 3, 4; Basketball 1, 2, 3, 4; Coffee Shop Quiz 2, 3, 4; Honor Roll 3; Intramural Sports 1, 2, 3, 4; Lettermen's Club 1, 2, 3, 4; Stentor 1; Student Congress 1; College Day 2, 3; Inter-Fraternity Sing 2; Intramural Board 1; New Student Week 2, 3, 4.

Phillips, Barbara
English.

Rapp, Charles Ward
English; Tau Kappa Epsilon 3, 4, historian; Young Republicans 4; Inter-Fraternity Sing 3.

Raynor, Patricia L.
Business Administration; Alpha Phi 2, 3, 4, corresponding secretary, standards chairman; Women's Basketball 2, 3, 4; Intramural Sports 2, 3, 4.

Reedy, Elizabeth K.
English; Alpha Lamba Delta 1, 2, 3, 4; Sigma Eta 3; Women's Basketball 1, 2; Forester 2; Honor Roll 1, 2, 3, 4; Intramural Sports 1, 2; Psychology Club 2; Sociology Club 1; Student Congress 1; Student Group Discussion 1, 2, 3; Tusitala 3, 4; W.R.A. 2; New Hall Dorm Counselor 2; Cultural Activities 2; Publications Board 4.

Riddle, Hugh, Jr.
Business Administration.

Robbins, Judith Lee
English; Chi Omega 1, 2, 3, 4, social chairman, pledge trainer, president; Coffee Shop Quiz 1, 2, 3, 4; Intramural Sports 1, 2, 3, 4; Pan-Hellenic Council 4; W.R.A. 2, 3, 4; W.S.G.A. 2, 3, 4; Class Secretary 1; Lois Hall President 2; Campus Chest; Committee 2; College Day 1, 2, 3; Contact Day 1, 2; Discipline Committee 2, 3, 4; Homecoming 1, 2; New Student Week 2, 3, 4; Senior Class Committee 4.

Rogers, Lynn W.
Art; Tusitala 4; W.R.A. 3; Cultural Activities 4.

Rokop, Donald Joseph
Physics; Phi Delta Theta 1, 2, 3, 4, recording secretary, corresponding secretary, historian, scholarship chairman, parlimentarian; Wrestling 1, 2, 3, 4; Coffee Shop Quiz 1, 2, 3, 4; Honor Roll 1, 2; Intramural Sports 1, 2, 3, 4; Lettermen's Club 1, 2, 3, 4; College Day 1, 2, 3; Forester Day 2, 3; Homecoming 2, 3; Inter-Fraternity Sing 1, 2, 3, 4; New Student Week 2, 3; Senior Class Committee 4; Parents' Day 3.

Rogers, Robert W.
Business Adminstration; Kappa Sigma 1, 2, 3, 4.

Rymer, William Howard
Business Administration.

Schamberger, Hermann Mike
Business Administration; Phi Pi Epsilon 1, 2, 3, 4, treasurer; Coffee Shop Quiz 3; Intra-

mural Sports 2, 3, 4; Homecoming 4; New Student Week 3.

Schneider, Janet Ruth
History; Chi Omega 2, 3, 4; Chapel Choir 2; Honor Roll 2; Madrigal 2, 3; Women's Glee Club 2, 3.

Schoeberlein, Ronald Dean
Music; Phi Delta Theta 1, 2, 3, 4, chorister, chaplain; Beta Beta Beta 4; Iron Key 2, 3, 4; Pi Alpha Chi 1, 2, 3; Baseball 1, 2, 3; Basketball 1; Chapel Choir 2, 3, 4; Honor Roll 2, 3, 4; Intramural Sports 1, 2, 3, 4; I.F.C. 1, 2, 3, 4; Lettermen's Club 2, 3, 4; Madrigal 2, 3, 4; Men's Glee Club 2, 3, 4; Student Congress 1, 2; East House Vice-President 1; Inter-Fraternity Sing 2, 3, 4; New Student Week 3, 4; Pan-Hel I.F.C. Dance 2, 3, 4; Religious Activities Committee 3, 4; Senior Class Committee 4; Variety Show Committee 2, 3.

Schuber, Joseph Leonard
English.

Schweizer, Carl Thomas
Physics; Tau Kappa Epsilon, treasurer; Alpha Psi Omega 1, 2, 3, 4.

Schwemm, Jean E.
Speech; Gamma Phi Beta 1, 2, 3, 4, president; Chapel Choir 1; Pan-Hellenic Council 4; W.R.A. 1, 2, 3, 4; College Day 2; Contact Day 1; Pan-Hel I.F.C. Dance 4; Senior Class Committee 4.

Sedor, Edward Andrew
Chemistry; Kappa Sigma 1, 2, 3, 4, treasurer, president; Iron Key 2, 3, 4; Phi Eta Sigma 1, 2, 3, 4; Baseball 1; Coffee Shop Quiz 1, 2, 3, 4; Honor Roll 1, 3; Intramural Sports 1, 2, 3, 4; I.F.C. 4; Class Vice-President 4; Class Treasurer 3; College Day 3; Contact Day 1, 2; Junior Prom 3; New Student Week 3; Placement Bureau 1, 2; Senior Chapel 4; Senior Class Committee 4.

Siegman, Diane Joy
Philosophy; Honor Roll 2, 3, 4; Psychology Club 2.

Sime, Arlene Kasper
Spanish; Chi Omega 1, 2, 3, 4, Alumni chairman, vice-president; Hockey 2, 3; Children's Theatre 1; Coffee Shop Quiz 1, 2, 3, 4; Forester 1, 4; Garrick 1, 2; Honor Roll 3; Intramural Sports 1, 2, 3, 4; Stentor 2; W.R.A. 2, 3, 4; Class Treasurer 1; Campus Chest Committee 3, 4; College Day 1, 2, 3; Homecoming 3, 4; New Student Week 2, 3; Senior Class Committee 4.

Sime, John Robert
Spanish; Phi Delta Theta 1, 2, 3, 4; Baseball 3; Lettermen's Club 3; Campus Chest Committee 1; College Day 1; Inter-Fraternity Sing 2; New Student Week 2.

Smart, William Henry
Economics.

Smith, Steven Howell
Mathematics; Kappa Sigma 1, 2, 3, 4, treasurer, social chairman; Basketball 1; Track 1; Debate 3; Honor Roll 1, 3; Intramural Sports 1, 2, 3, 4; Math Club 3; Class Treasurer 2; New Student Week 2, 3, 4; Publications Board 3; Senior Class Committee 4; Student Activities Committee 1, 2, 3, 4; Variety Show Committee 2, 3.

Snow, Margaret Suzanne
Spanish; Chi Omega 2, 3, 4, treasurer; Basketball 2; Coffee Shop Quiz 2, 3; Intramural Sports 1, 2, 3, 4; New Dorm Vice-President 1.

Sokody, Philip Kent
Speech; Phi Delta Theta 1, 2, 3, 4, president, warden, rush chairman, chaplain; Basketball 1, 2, 3, 4; Intramural Sports 1, 2, 3, 4; I.F.C. 4; Lettermen's Club 2, 3, 4; Class President 4; College Day 4; Commencement Committee 4; Freshmen Camp 4; Inter-Fraternity Sing 2, 3, 4; New Student Week 4; Senior Class Committee 4.

Stacy, Eleni Marion
Sociology; Alpha Delta Pi 2, 3, 4, outstanding pledge, rush chairman; Coffee Shop Quiz 2; Forester 2; Pan-Hellenic Council 3,

4; Stentor 2, 4; Student Congress 3, 4; W.R.A. 2, 3, 4; W.S.G.A. 3; Alice Lodge President 3, Fire Chief 4; College Day 3; Inter-Fraternity Sing 3, 4; New Student Week 4.

Steffes, Judith Katherine
English.

Stenholt, Neil E.
Economics; Phi Pi Epsilon 1, 2, 3, 4, social chairman, treasurer, president; Basketball 1; Track 2, 3; Coffee Shop Quiz 2, 3, 4; Intramural Sports 1, 2, 3, 4; I.F.C. 4; Lettermen's Club 2, 3, 4; Stentor 2; Student Congress 3, 4; Student Group Discussion 4; Class Vice-President 2; Campus Chest Committee 2; Discipline Committee 3; Forester Day 3; Homecoming 3; Inter-Fraternity Sing 2; New Student Week 4; Senior Class Committee 4; Variety Show Committee 2; Inauguration 4.

Takeda, Nobuko Konishi
Mathematics.

Teaters, Frank F.
Business Administration.

Totlis, Joyce Elaine Edholm
Speech; Chapel Choir 3; Honor Roll 3, 4; Orchestra 2, 3, 4.

Turney, Virginia Diane
English; Alpha Phi 1, 2, 3, 4, historian, rush chairman, recording secretary, convention delegate; Chapel Choir 1; Intramural Sports 1, 2, 3, 4; Pan-Hellenic Council 3; Stentor 1; Women's Glee Club 1; W.R.A. 3, 4; Bradley Dorm Fire Chief 4; College Day 3; Forester Day 3; New Student Week 2, 3; Senior Class Committee 4; Parents Day Committee 4.

VanTassel, Katrina
Sociology; Honor Roll 3.

Walters, Glenn Lee
Business Administration; Phi Delta Theta 1, 2, 3, 4, historian; Baseball 1, 2, 3, 4; Basketball 1; Football 1, 2, 3, 4; Lettermen's Club 4.

Wangard, William
Physics; Coffee Shop Quiz 2, 3, 4; Honor Roll 2, 3; Math Club 3; Student Congress 2; Summer Theatre 4; Variety Show Committee 3, 4.

Wenum, John D.
Political Science.

Wenzel, Marilyn Cole
English; Alpha Xi Delta 1, 2, 3, 4; History Club 1, 2, 3.

White, Bridgette Rosemary
French; Women's Glee Club 2, 3, 4.

White, James Bruce
Business Administration.

Whitney, Polly
English; Stentor 1, 3, 4; U.C.C.F. 4; W.S.G.A. 3; New Hall, Bradley Dorm Counselor 2, 3, 4; Publications Board 3, 4; Senior Class Committee 4.

Wirth, Earl Dennis
Economics; Tau Kappa Epsilon 1, 2, 3, 4; Canterbury Club 1; Stentor 3; Student Congress 3, 4; Young Republicans 1.

Wood, Linda Jacqueline
English; Coffee Shop Quiz 2; C.C.C. 1, 2, 3; Psychology Club 2; Sociology Club 2, 3; Stentor 1, 2, 3, 4; Student Congress 3, 4; Student Group Discussion 3; U.C.C.F. 4; W.S.G.A. 3, 4; Young Republicans 4; Class Vice-President 2; Lois Hall Treasurer 3; Lois Hall Dorm Counselor 3; Campus Chest Committee 2, 3; Contact Day 2, 3; Homecoming 3; Religious Activities Committee 3; Senior Class Committee 4; Variety Show Committee 2; Homecoming Court 3.

Yore, Thomas F.
History.

Zinn, Diana G.
History.

MEN'S
RUSH SIGN-UP
MON-FRI
LOCKE
301

ZENITH RCA SYLVANIA

S&R TELEVISION SALES & SERVICE

For Your T.V., Phono, and Radio Repairs

SAM ROGONDINO
WM. J. SANDY

782 BANK LANE
CE 4-3264

We Sell What we Service

Beatrice Foods Co.

milk, cheese
dairy producrts

428 Franklin St.
Waukegan, Illinois

Lake Forest
Jewelry Store

Garrit M. Bax
~~Tele~~ CE 4-1034 CE 4-
ACROSS FROM THE BANK
SAME LOCATION OVER 30 YEARS

"The North Shore's Finest Repair Shop"

FINE CLOTHING AND FURNISHINGS
FOR MEN AND BOYS - LADIES
COUNTRY CLOTHING - CLEANING
PRESSING - FORMAL WEAR RENTAL

VIRTUTIS GLORIA MERCES

ROBERTSON'S
LAKE FOREST

240 E. Deerpath Lake Forest, Illinois

THE VILLAGE PAINT SHOP

Wallpaper – Shades

CE 4-2771 736 N. Western Ave.

CE 4-1757

LAKE FOREST PURE OIL

601 Bank Lane

TIRES - TUBES - REPAIRING - WASHING

JENSEN'S BOOT SHOP

SHOES FOR SCHOOL AND SPORT
REPAIRING

• • • • • •

261 Market Square

HERMAN R. JAHNKE
FLORIST

194 E. Westminster
Lake Forest, Ill CE 4-0625

Lake Forest
Travel Bureau, Inc.

For travel by air or ship
To home or to vacation

630 N. Western Ave.
CE 4-4940

Dayton's

276 E. Deerpath

5c—$1.00 CE 4-0480

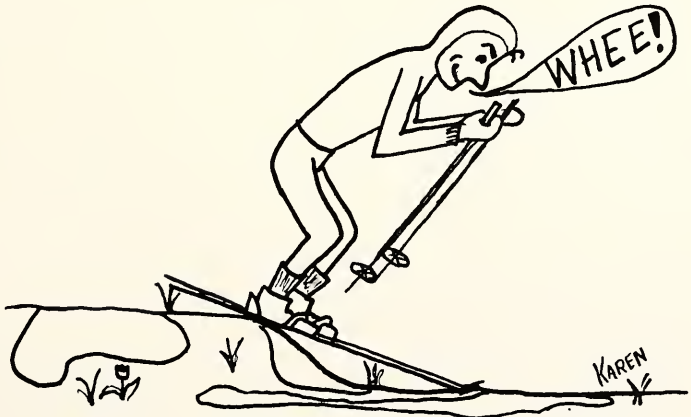

L.F.C. SKIING CLASS SLOPES

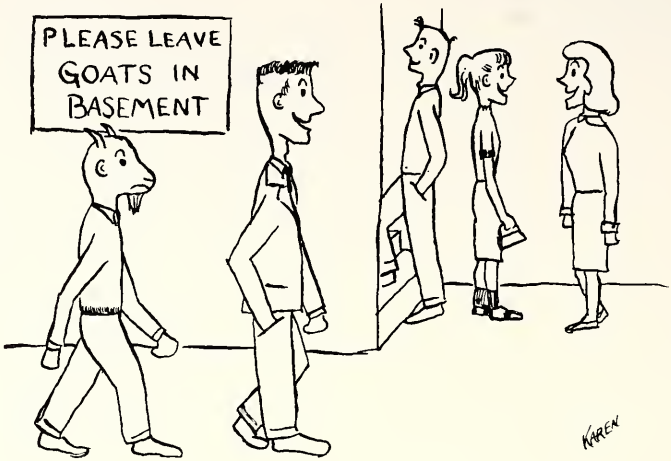

Sealtest
TRADE MARK
ICE CREAM

KRAFFT'S

THE
COMPLETE
DRUG STORE

CE 4-2200

Hahn Brothers, Inc.

PURVEYORS OF FINE FOODS

LAKE FOREST, ILLINOIS

672 NORTH WESTERN AVENUE

KRUSE'S BAKERY

720 N. Western Ave.

LAKE FOREST CE 4-0023

HEITMAN PRINTING CO.

1130 Western Ave.

Lake Forest, Illinois

The Forest House Restaurant

732 Western Avenue CE 4-9727

Charcaal Broiling a Specialty

Carry Out Service

SMITHS'

MEN'S STORE

LAKE FOREST

ILLINOIS

662 N. Western CE 4-5866

GOODMAN ELECTRIC SUPPLY

★ Electric Supplies
★ Electric Fixtures WHOLESALE
★ Electric Appliances

★ ★ ★

710 Tenth Street North Chicago, Illinois

THE CLOTHES LINE INC.

650 N. Western Ave.

LAKE FOREST ILLINOIS

DIRECTORS

LLOYD W. BOWERS
MICHAEL CUDAHY
DEXTER CUMMINGS
A. B. DICK, III
MELVILLE C. LACKIE
W. PAUL MCBRIDE
W. B. MCILVAINE
D. R. MCLENNAN, JR.
W. IRVING OSBORNE, JR.
FRANK S. READ
JOHN SHEDD REED
GEORGE G. ROBERTSON
PHILIP L. SPEIDEL
ROBERT D. STUART, JR.
HOBART W. SWAN

Student accounts always Welcome

FIRST NATIONAL BANK
OF LAKE FOREST

Our 54th Year

1907 — 1961

Deerpath Inn
LAKE FOREST, ILLINOIS

Completely Air Conditioned For The
Greater Comfort Of Our Guests
Dining Rooms Open 7 Days A Week

Center of North Shore Hospitality!

An Ideal Place To Live Carefree Of Domestic
Problems, For Days, Weeks, Months or Years

DINING AT ITS FINEST
Unexcelled Cuisine
- In the Hunt Room
- On the Garden Terrace
- In the Old English Dining Room

DEERPATH PARTY ROOM
An ideal room for
- Sales Meetings
- Wedding Breakfasts
- Club Luncheons
- Private Dinners of all kinds

THE MAIN LOUNGE Available For Wedding Receptions — Teas — Exhibits. Phone Lake Forest 2280

Martin's
Drug Store

The College Store Since 1883

Located on the Square CE 4-5111

the NEW STYLE shop

DRESSMAKING ORIGINAL DESIGNS

MONDAY through FRIDAY - 9:00 a.m. to 5:00 p.m.

CE 4-4305

288 EAST DEERPATH LAKE FOREST, ILL.

Helanders

THE COLLEGE STUDENTS CENTER

for

SCHOOL SUPPLIES

Freeman's *TV & Music*

RECORDS SHEET MUSIC

Musical Instrument Supplies
Radios
648 N. Western, Lake Forest CE 4-0519

Compliments
of
A FRIEND

LAKE FOREST & HUBBARD WOODS
SPORTS SHOP
265 MARKET SQUARE LAKE FOREST 548
976 LINDEN AVENUE HILLCREST 6-0055

Young Girls' Dresses
at
Young Girls' Prices

slacks - blouses - shorts

Lake Forest Bowling Lanes
602 N. WESTERN AVENUE
LAKE FOREST, ILLINOIS
PHONE FOR RESERVATIONS

"Lunch Bowl" Carry Out Service

DICK PETERSON CE-4-9700

It's a sincere pleasure serving Lake Forest College students with

ROOM LINEN SERVICE

Division of

Linens-of-the-Week

Chicagoland's Linen Service for the Home

DIckens 2-3700

Acknowledgement

With deference to past Forester acknowledgements, I wish to depart from the norm of employing euphuistic prose. Let it suffice to say "Thanks a helluva lot" to those people in particular who have made the early completion of the 1961 Forester a dream that came true.

Mrs. Ruth Winter
Advisor

Yuki Hayakawa
Managing Editor

Bonnie Brims
Business Manager

Jim Wilson
Assistant to the Editor

Mrs. Ellen Mosey for her assistance in obtaining many needed pictures.

Bob Wasylik, Head Photographer; Joan Rosenstein, Larry Kappauf, and Milt Merner.

Messrs. Joe Vogel and Don Frischer of Artmaster Yearbooks, Inc.

Tony Comunello of Marshall Studios.

Student Congress for its extra financial allocation.

And especially Dean Dunn, Mr. Amaden, and Dean Hoogesteger for their encouragement and advice.

In Memoriam

"The splendors of the firmament of time
May be eclipsed, but are extinguished not;
Like stars to their appointed height they climb
And death is a low mist which cannot blot
The brightness it may veil. When lofty thought
Lifts a young heart above its mortal lair,
And love and life contend in it, for what
Shall be its earthly doom, the dead live there
And move like winds of light on dark and stormy air."
Shelley

Rual N. Timroth
Junior

Mrs. Margaret F. Hartzo
College Nurse

Marie J. Meloy
Registrar

Mr. Ernest A. Bischoff
Foreman